

# ABES ENGINEERING COLLEGE

NAAC Accredited & NBA Accredited Branches (CSE, ECE, IT, ME, & EN)

Approved by AICTE, New Delhi & Affiliated to Dr. APJ Abdul Kalam Technical University, Uttar Pradesh, Lucknow. (College Code: 032)

## MANDATORY DISCLOSURE

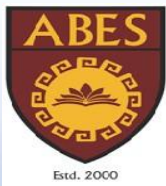

26<sup>th</sup> SEPT, 2024

19th KM Stone, NH-09 (Formerly NH-24), Ghaziabad-201009 (U.P.) INDIA

Phone: 0120-7135112, Fax: 0120-7135115 • Mobile: +91-9999889341

Email: [info@abes.ac.in](mailto:info@abes.ac.in), Website: [www.abes.ac.in](http://www.abes.ac.in)

# **ABES ENGINEERING COLLEGE, GHAZIABAD**

## **MANDATORY DISCLOSURE**

### **AICTE File No.**

F.No. Northern/1-43662559448/2024/EOA /Corrigendum-1

### **Date of approval**

30-06-2024 for the Academic Year 2024-25

### **Name of the Institution**

ABES ENGINEERING COLLEGE

19<sup>th</sup> Km. Stone, NH-09 (Formerly NH-24)

Ghaziabad – 201009 Uttar Pradesh (India)

### **Phone & Fax Number with STD code**

0120-7135112, 0120-7135115,

### **Latitude and Longitude**

28°37'59" North & 77°26'44" East

### **Email & Website**

info@abes.ac.in & www.abes.ac.in

### **Nearest Railway Station**

Ghaziabad (04 Km.)

### **Nearest Airport**

IGI Airport, Delhi (60 Km.)

### **Academic hours at the Institution**

08:30 am to 04:30 pm

# **ABES ENGINEERING COLLEGE, GHAZIABAD**

## **Type of Institution**

Private-Self Financed

Non-Minority

Co-Ed

## **Name and Address of the Society**

Society for Educational Excellence

80, Navyug Market, Ghaziabad-201001 (U.P.)

## **Name and Address of the Director**

Prof. (Dr.) DEVENDRA KUMAR SHARMA  
(Director)

ABES Engineering College, Ghaziabad

## **Name and Address of the Affiliating University**

Dr. APJ Abdul Kalam Technical University,

Sec-11, Jankipuram Vistar, Lucknow, U.P.

[www.aktu.ac.in](http://www.aktu.ac.in)

# ABES ENGINEERING COLLEGE, GHAZIABAD

## Governance

### • Members of Board

S.NO.	NAME OF MEMBERS	DESIGNATIONS IN BOG	POSITION HELD	BY OCCUPATION
1	SH. NEERAJ GOEL	Chairman	General Secretary Society- SEE	Engineer
2	SH.SACHIN GOEL	Vice Chairman	Society Nominated Member	Engineer
3	SH. SHASHWAT GOEL	Member	Joint Secretary Society- SEE	Engineer
4	SH. NARENDRA KUMAR	Member	Society Nominated Member	Industrialist
5	SH. SANDEEP KUMAR	Member	Society Nominated Member	Industrialist
6	SH. SATISH CHAND GOEL	Member	Society Nominated Member	Industrialist
7	Prof. Nirendra Dev (Dr. A.P.J. Abdul Kalam Technical University, Lucknow)	Member	Nominee of Affiliating University	Academician
8	DIRECTOR, DTE Kanpur	Member	Nominee of the State Govt.	Administrator & Academician
9	Sh. ABHAS KUMAR	Member	Nominee as Industrialist/Technologist	Industrialist & Technologist
10	MR. MOHIT MISHRA	Member	Faculty Representative (Asst. Professor)	Academician
11	Ms. NITIKA JAIN	Member	Faculty Representative (Asst. Professor)	Academician
12	SH. RAKESH KUMAR	Member	Parents Representative of Male Students	Parent
13	SH. VANDANA MENDIRATTA	Member	Parents Representative Female Students	Parent
14	Prof.(Dr.) DEVENDRA KUMAR SHARMA	Member Secretary	Director ABES EC	Academician

### • Frequency of the Board Meeting

Quarterly

# ABES ENGINEERING COLLEGE, GHAZIABAD

## • Organizational Chart

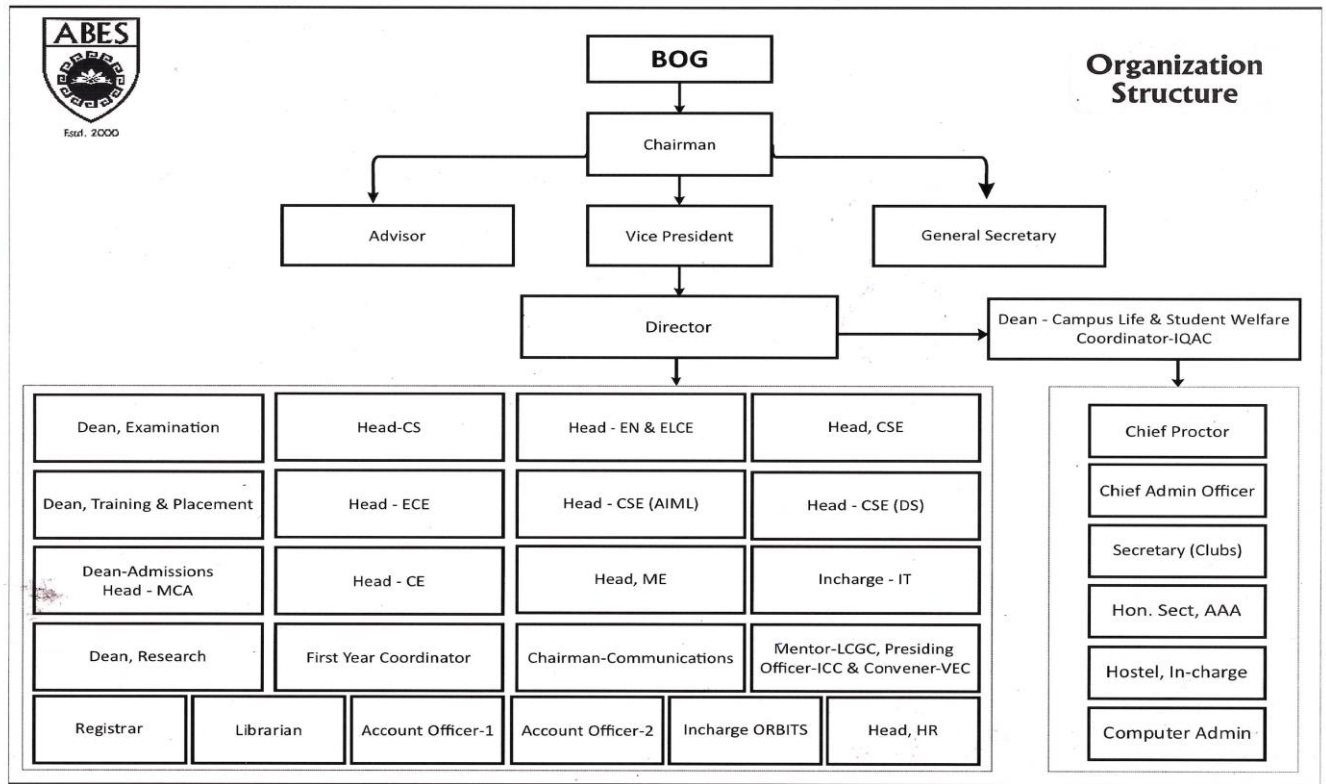

# **ABES ENGINEERING COLLEGE, GHAZIABAD**

- **Student Feedback on Institutional Governance/Faculty Performance**

- a. After each semester each student fills online feedback form for the faculty who taught them.
- b. The faculty is graded on scale of 1 to 5 for 1 each Attribute.
- c. The data is compiled, analyzed and the faculty is briefed accordingly by Director/HOD's.

- **Grievance Redressal mechanism for Faculty, staff and Students**

Online mechanism as per the direction

<https://www.abes.ac.in/GRC-grievance-redressal-cell.php>

# ABES ENGINEERING COLLEGE, GHAZIABAD

## Establishment of Anti Ragging Committee

S. No.	Subject	Name of Members	Contact No.
1	Head of Institution	Prof. (Dr.) Devendra Kumar Sharma	9643001069
2	Dean of Students Welfare	Mr. Mohit Mishra	9711007971
3	Chief Proctor	Prof. (Dr.) Rati Ranjan Panda	9953902045
4	Dy. Proctor	Mr. Rahul Virmani	9999537617
5	Representatives of Local Civil Authorities	Representative from the office of DM, Ghaziabad	0120-2829040
6	Representatives of Local Police Administration	Representative from the office of SSP, Ghaziabad	0120-2820758
7	Representatives of Local Media	Mr. Pradyuman Upadhayay Representative of local daily newspaper- (Dainik Jagran)	9582090716
8	Representative of Non-Government Organizations (NGO) Involved in youth activities	Ms. Deepti Mittal(Vardan Sewa Sansthan, Rajnagar, Ghaziabad	8800719996
9	Representatives of faculty members	Dr. Mamta Gautam	8447750055
		Dr. MOKSHI JUYAL (ASH)	7042095192
		Mr. MADHVI GAUR (CSE)	9818121711
		Ms. VANDANA SHARMA (CSE)	9899411311
		Mr. AMIT KUMAR SHARMA (CSE-AIML)	7982554369
		Mr. AISHWARYA SINGH (CSE-DS)	9555175444
		Mr. PRAVEEN KUMAR RAGHUVANSHI	9412630132
		Dr. JUGUL KISHOR (ECE)	9717966545
		Mr. MANABENDRA SAHA (ME)	9540964594
		Mr. SANJEEV SONI (IT)	9599898193
		Mr. ASHEESH PANDEY (MCA)	8851858857
10	Representatives of Non-Teaching Staff	Ms. Nitika Jain (Registrar)	9999889342
11	Representatives of parents	Ms.Priti Madan	9313106460
		Mr. Chandra Prakash	9582775514
12	Representatives of fresher Students	<b>(TO BE INCLUDED AFTER ADMISSION of FIRST YEAR STUDENTS)</b>	
13	Representatives of Senior Students	Vidhi Gandhi (CSE 3rd Sem)- 2023B0101067	7818903979
		Nayan Kumar (CSE 5th Sem)- 2022B0101060	8447922794
		Sayed Mohd. Haneef (CSE 5th Sem)- 2022B0120194	9369399872
		Nyasa Yadav (CSE 5th Sem)- 2022B0121049	7017101768
		Prem Singh (CSE 3rd Sem)- 2023B0121234	9452733181
		Arushi (CSE 3rd Sem)- 2023B0121026	9958194550
		Aparna (CSE-AIML 3rd Sem)-	8081196350

		2023B1531170	
		Yash (CSE-AIML 3rd Sem)- 2023B1531003	9540729856
		Harshit Saxena (CSE-AIML 5th Sem)- 2022B1531155	8882591136
		Kritika (CSE-AIML 5th Sem)- 2022B1531185	8102505819
	Representatives of Senior Students	Akash Rauniyar (CSE-DS 3rd Sem)- 2023B1541215	9335528946
		Janvi Singh (CSE-DS 3rd Sem)- 2023B1541061	7388543960
		Bhanshu Chaudhary (CSE-DS 5th Sem)- 2022B1541010	7055563808
		Deeksha Sirohi (CSE-DS 5th Sem)- 2022B1541172	9389443840
		Shagun Tomar (ELCE 5th Semester)- 2022B0231045	6395122362
		Sagar Dubey (EN 5th Sem)- 2022B0211042	9891827680
		Anurag Singh (ECE 3rd Sem)- 2023B0311131	7667716637
		Aayushi Shrivastava (ECE 3rd Sem)- 2023B031136	9530125444
		Aryan Singh (ECE 5th Sem)- 2022B0311001	9260975207
		Sakshi Vishnoi (IT 3rd Sem) -2023B0131161	8266028441
		Divyanshu Kumar Rai (IT 3rd Sem)- 2023B0131224	9598414964
		Saumya Singh (IT 5th Sem)- 2022B0131062	9519335366
		Aditya Singh (IT 5th Sem)- 2022B0131173	9198408486
		Srishti Srivastava (CE 3rd Sem)- 2023B0151016	9129285839
		Nikhil Saxena (CE 3rd Sem)- 2023B0151054	8920212782
		Prateeksha Yadav (CE 5th Sem)- 2022B0151040	6398494434
		Kartikey Tiwari (CE 5th Sem)- 2022B0151031	7619805151
		Parth Kaushik (ME 5th Sem)-2022B0403005	8929742517
		Deepshikha (ME 3rd Sem)- 2022B0401034	7838334152
		Shruti Bhatnagar (MCA 3rd Sem)- 2023M0141168	7830524281
		Shubh Gupta (MCA 3rd Sem)- 2023M0141039	7007662857



# **ABES ENGINEERING COLLEGE, GHAZIABAD**

## • Establishment of Internal Complaint Committee (ICC)

SN	Name	Department	Position	Mobile Number
1	Dr. Bhanumati Panda	AS&H	Presiding Officer	9911733579
2	Ms. Deepti Mittal	External Member (NGO)	Member (Female)	8800719996
3	Ms. Ritu Agarwal	ECE	Member Secretary (Female)	9999471029
4	Dr. Rajesh Tiwari	AS&H	Member (Male)	9412100566
5	Ms. Nitika Jain	Registrar (Non – Teaching Member)	Member (Female)	9999889342
6	Mr. Vikash Tiwari	EN	Member (Male)	9540571676
7	Yash Garg	IT (Student 3 <sup>rd</sup> Year)	Member (Male)	7668839790
8	Udita Singh	ME(Student 2 <sup>nd</sup> Year)	Member (Female)	7376001787
9	Lakshita	CSE-AIML (Student 3 <sup>rd</sup> Year.)	Member Female)	9013878187

# **ABES ENGINEERING COLLEGE, GHAZIABAD**

## • Establishment of Committee for SC/ST

S.No.	Name	Designation	Position	E-mail Id
1	Prof. (Dr.) Devendra Kumar Sharma	Director	Chairman	director@abes.ac.in
2	Ms. Nitika jain	Registrar & Nodal Officer of SWD	Member	registrar@abes.ac.in
3	Prof.(Dr.) R.R. Panda	Professor	Member	dosw@abes.ac.in
4	Mr. Rakesh Kumar	Assistant Librarian (Non Teaching Staff – SC Category)	Member	rakeshkumar@abes.ac.in
5	Mr. Manabendra Saha	Assistant Professor (Faculty – SC Category)	Member	manabendra.saha@abes.ac.in

# **ABES ENGINEERING COLLEGE, GHAZIABAD**

## • Internal Quality Assurance Cell

S.NO.	NAME	DESIGNATION	STATUS IN IQAC
1	Prof. (Dr.) Devendra Kumar Sharma	Director	Chairperson
2	Dr. Kimmi Verma	IQAC-Head, Professor	Co-Chairperson
3	Sh. Sachin Goel	Vice President	Member (BOG)
4	Dr. R.K. Tiwari	Dean Examinations, Professor (AS&H)	Member (Faculty)
5	Dr. Amit Sinha	Dean Trainings, Professor & HOD-IT	Member (Faculty)
6	Dr. Pankaj Sharma	Professor & HOD-CS	Member (Faculty)
7	Dr. Devendra Kumar	Dean Admissions, Professor & HOD-MCA	Member (Faculty)
8	Dr. Priyanka Bhardwaj	Professor & HOD-ECE	Member (Faculty)
9	Dr. Divya Mishra	Professor & HOD-CSE	Member (Faculty)
10	Dr. Amita Tripathy	FYC, Assistant Prof, (Sel.) (AS&H)	Member (Faculty)
11	Ms. Depali Dev	Assistant Professor, Senior Scale & In-Charge CSE-AIML	Member (Faculty)
12	Mr. Prabhat Singh	Assistant Professor, Senior Scale & In-Charge CSE-DS	Member (Faculty)
13	Ms. Nitika Jain	Registrar	Member (Administration)
14	Mr. S.K. Pandita	Chief Admin Officer	Member (Administration)
15	Sh. Kapil Yadav	Parent of Mr. Jatin Yadav (III B.Tech-EN)	External Member (Parent)
16	Mr. Aryan Mandal	Field Application Engineer – White Goods	External Member (Alumni)
17	Mr. R.R. Tanwar	Chairman, EEDB, IEI	External Member (Local Society)
18	Mr. Asmit Raghav	IV Year, Electrical & Electronics Engineering	Member (Student)
19	Mr. Rajit Sikka	Head Academic Relations, Tata Consultancy Services Ltd.	External Member (Employer)
20	Mr. Dushyant Kumar	System Infra Solutions Pvt. Ltd.	External Member (Industrialist)
21	Dr. Tarun Kumar Arora	Chairman- Communication/ Professor ASH	Co-Coordinator, IQAC
22	Mr. Gurpreet Singh	Assistant Professor, Senior Scale (EN & ELCE)	Co-Coordinator, IQAC
23	Ms. Arpita Johri	Assistant Professor, Senior Scale (ECE)	Co-Coordinator, IQAC
24	Mr. Mohit Mishra	Head – HR, Assistant Professor EN	Member Secretary (Coordinator, IQAC)

# **ABES ENGINEERING COLLEGE, GHAZIABAD**

## • Establishment of Anti Ragging Squad

S. No.	Name	Designation	Contact Number
1.	Prof. (Dr.) Rati Ranjan Panda	Anti-Ragging Chairman & Chief Proctor	9953902045
2.	Mr. Mohit Misra	Dean of Students Welfare	9711007971
3.	Mr. Rahul Virmani	Dy. Proctor	9999537617
4.	Dr. Bhanumati Panda	Member (Presiding Officer- ICC)	9811733579
5.	Ms. Shweta Roy	Proctor Dept. of CSE	9873821160
6.	Mr. Abhishek Shukla	Proctor Dept. of CSE	9313124352
7.	Mr. Ankit Kumar	Proctor Dept. of CSE	9690654504
8.	Ms. Sonia Verma	Proctor Dept. of CSE	8218634036
9.	Ms. Parul Phoghat	Proctor Dept. of CSE-AIML	8707660239
10.	Mr. Ravi Kumar	Proctor Dept. of CSE-DS	9891003652
11.	Mr. Abhishek Kumar Gupta	Proctor Dept. of EN & ELCE	8920301393
12.	Mr. Manish (ECE)	Proctor Dept. of ECE	7838780255
13.	Dr. Anubha Gupta	Proctor- Deptt of ASH	9716201988
14.	Dr. Mohit Rastogi	Proctor- Deptt of ASH	8630386847
15.	Mr. Dushyant Kumar Rana	Proctor -SEEP	9711037121
16.	Mr. Bharat Bhardwaj	Proctor Dept. of IT	9627767747
17.	Mr. Mayank Kushwaha (ME)	Proctor Dept. of ME	9582581173
18.	Mr. Tarun Kumar Sharma (MCA)	Proctor Dept. of MCA	9953556464
19.	Mr. Satya Prakash Pathak	Member - Boys' Hostel	9454698227
20.	Ms. Indu Singh	Member - Girls' Hostel	8860426611

21.	Mr. Mayank Bansal	Member Admin Office	8130673300
22.	Mr. Vijay Sharma	Member Admin Office	9999256228

## **ABES ENGINEERING COLLEGE, GHAZIABAD**

### Programmes

- Name of Programmes Approved by AICTE

S.No.	Course	Branch
1	B.TECH	COMPUTER ENGINEERING#
2	B.TECH	COMPUTER SCIENCE
3	B.TECH	COMPUTER SCIENCE AND ENGINEERING
4	B.TECH	COMPUTER SCIENCE AND ENGINEERING (DATA SCIENCE)
5	B.TECH	COMPUTER SCIENCE AND ENGINEERING (AIML)
6	B.TECH	ELECTRICAL AND COMPUTER ENGINEERING#
7	B.TECH	ELECTRICAL & ELECTRONICS ENGINEERING
8	B.TECH	ELECTRONICS & COMMUNICATION ENGINEERING
9	B.TECH	INFORMATION TECHNOLOGY
10	B.TECH	MECHANICAL ENGINEERING
11	M.TECH	COMPUTER SCIENCE AND ENGINEERING
12	M.TECH	ELECTRONICS AND COMMUNICATION ENGINEERING
13	MCA	MASTER OF COMPUTER APPLICATIONS

# Started from the Session 2022-23.

# **ABES ENGINEERING COLLEGE, GHAZIABAD**

## • Name of Programmes Accreditation by NBA

NBA Accreditation Status			
S.No.	Course	Branch	Duration
1.	B.TECH	Computer Science & Engineering (From 01.07.2022 to 30.06.2025)	3 Year
		Electronics & Communication Engineering (From 01.07.2022 to 30.06.2025)	3 Year
		Information Technology (From 01.07.2021 to 30.06.2024)	3 Year
		Electrical & Electronics Engineering (From 01.07.2021 to 30.06.2024)	3 Year
		Mechanical Engineering (From 01.07.2022 to 30.06.2025)	3 Year

## • Name of Programmes Accreditation by NAAC

NAAC Accreditation Status		
1	Accredited	A

# **ABES ENGINEERING COLLEGE, GHAZIABAD**

<b>Name</b>	<b>COMPUTER SCIENCE</b>	
<b>Number of Seats</b>	240	
<b>Duration</b>	4 Year	
<b>Cut off Rank (General)</b>		
	2023	156675-1015852 (JEE Rank)
	2022	80823-826407 (JEE Rank)
	2021	74528-773869 (JEE Rank)
<b>Fee</b>	As per norms	
<b>Placement Facilities</b>	<a href="https://abesec.in/placement.php">https://abesec.in/placement.php</a>	
<b>Campus placement</b>		
<b>2023</b>	Min. Salary	120000
	Max. Salary	2600000
	Avg. Salary	693506
<b>2022</b>	Min. Salary	-
	Max. Salary	-
	Avg. Salary	-
<b>2021</b>	Min. Salary	-
	Max. Salary	-
	Avg. Salary	-

- Programmes the following details are to be given:

<b>Name</b>	<b>COMPUTER SCIENCE AND ENGINEERING</b>	
<b>Number of Seats</b>	240 (UG) 06 (PG)	
<b>Duration</b>	4 Year 2 Year	
<b>Cut off Rank (General)</b>		
	2023	79019-805027(JEE Rank)
	2022	27629-681430(JEE Rank)
	2021	67392- 735974 (JEE Rank)
<b>Fee</b>	As per norms	
<b>Placement Facilities</b>	<a href="https://abesec.in/placement.php">https://abesec.in/placement.php</a>	
<b>Campus placement</b>		
<b>2023</b>	Min. Salary	120000
	Max. Salary	5000000
	Avg. Salary	749651
<b>2022</b>	Min. Salary	222000
	Max. Salary	2500000
	Avg. Salary	829616
<b>2021</b>	Min. Salary	120000
	Max. Salary	3500000

Avg. Salary

598144



# ABES ENGINEERING COLLEGE, GHAZIABAD

<b>Name</b>	<b>COMPUTER SCIENCE</b>	
<b>Number of Seats</b>	240	
<b>Duration</b>	4 Year	
<b>Cut off Rank (General)</b>		
	2023	156675-1015852 (JEE Rank)
	2022	80823-826407 (JEE Rank)
	2021	74528-773869 (JEE Rank)
<b>Fee</b>	As per norms	
<b>Placement Facilities</b>	<a href="https://abesec.in/placement.php">https://abesec.in/placement.php</a>	
<b>Campus placement</b>		
<b>2023</b>	Min. Salary	120000
	Max. Salary	2600000
	Avg. Salary	693506
<b>2022</b>	Min. Salary	-
	Max. Salary	-
	Avg. Salary	-
<b>2021</b>	Min. Salary	-
	Max. Salary	-
	Avg. Salary	-

# ABES ENGINEERING COLLEGE, GHAZIABAD

<b>Name</b>	<b>COMPUTER SCIENCE AND ENGG. (AIML)</b>	
<b>Number of Seats</b>	180	
<b>Duration</b>	4 Year	
<b>Cut off Rank (General)</b>		
	2023	103274-919591 (JEE Rank)
	2022	81271-748129 (JEE Rank)
	2021	58465-611211 (JEE Rank)
<b>Fee</b>	As per norms	
<b>Placement Facilities</b>	<a href="https://abesec.in/placement.php">https://abesec.in/placement.php</a>	
<b>Campus placement</b>		
<b>2023</b>	Min. Salary	-
	Max. Salary	-
	Avg. Salary	-
<b>2022</b>	Min. Salary	-
	Max. Salary	-
	Avg. Salary	-

# ABES ENGINEERING COLLEGE, GHAZIABAD

<b>Name</b>	<b>COMPUTER SCIENCE AND ENGG. (DS)</b>	
<b>Number of Seats</b>	180	
<b>Duration</b>	4 Year	
<b>Cut off Rank (General)</b>		
	2023	136456-779897 (JEE Rank)
	2022	84038-806693 (JEE Rank)
	2021	89140-719495 (JEE Rank)
<b>Fee</b>	As per norms	
<b>Placement Facilities</b>	<a href="https://abesec.in/placement.php">https://abesec.in/placement.php</a>	
<b>Campus placement</b>		
<b>2023</b>	Min. Salary	-
	Max. Salary	-
	Avg. Salary	-
<b>2022</b>	Min. Salary	-
	Max. Salary	-
	Avg. Salary	-

# ABES ENGINEERING COLLEGE, GHAZIABAD

<b>Name</b>		<b>INFORMATION TECHNOLOGY</b>
<b>Number of Seats</b>		240
<b>Duration</b>		4 Year
<b>Cut off Rank (General)</b>		
	2023	152350-1038792 (JEE Rank)
	2022	77753-638218 (JEE Rank)
	2021	84642-506994 (JEE Rank)
<b>Fee</b>		As per norms
<b>Placement Facilities</b>		<a href="https://abesec.in/placement.php">https://abesec.in/placement.php</a>
<b>Campus placement</b>		
<b>2023</b>	Min. Salary	207840
	Max. Salary	2000000
	Avg. Salary	634440
<b>2022</b>	Min. Salary	355044
	Max. Salary	2504658
	Avg. Salary	788656
<b>2021</b>	Min. Salary	180000
	Max. Salary	3500000
	Avg. Salary	577397

# ABES ENGINEERING COLLEGE, GHAZIABAD

<b>Name</b>		<b>ELECTRICAL AND ELECTRONICS ENGINEERING</b>
<b>Number of Seats</b>		60
<b>Duration</b>		4 Year
<b>Cut off Rank (General)</b>		
	2023	583482-976351 (JEE Rank)
	2022	185712-716917 (JEE Rank)
	2021	134016-731186 (JEE Rank)
<b>Fee</b>		As per norms
<b>Placement Facilities</b>		<a href="https://abesec.in/placement.php">https://abesec.in/placement.php</a>
<b>Campus placement</b>		
<b>2023</b>	Min. Salary	192000
	Max. Salary	700000
	Avg. Salary	396576
<b>2022</b>	Min. Salary	155100
	Max. Salary	1000000
	Avg. Salary	447952

<b>2021</b>	Min. Salary	150000
	Max. Salary	760022
	Avg. Salary	346185

<b>Name</b>	<b>ELECTRONICS AND COMMUNICATION ENGINEERING</b>	
-------------	--	--

<b>Number of Seats</b>	180 (UG)	06 (PG)
------------------------	----------	---------

<b>Duration</b>	4 Year	2 Year
-----------------	--------	--------

<b>Cut off Rank (General)</b>		
-------------------------------	--	--

	2023	197627-919589 (JEE Rank)
--	------	--------------------------

	2022	128645-852846 (JEE Rank)
--	------	--------------------------

	2021	64393-770449 (JEE Rank)
--	------	-------------------------

<b>Fee</b>	As per norms	
------------	--------------	--

<b>Placement Facilities</b>	<a href="https://abesec.in/placement.php">https://abesec.in/placement.php</a>	
-----------------------------	---	--

<b>Campus placement</b>		
-------------------------	--	--

<b>2023</b>	Min. Salary	215000
-------------	-------------	--------

	Max. Salary	1976982
--	-------------	---------

	Avg. Salary	478881
--	-------------	--------

<b>2022</b>	Min. Salary	144000
-------------	-------------	--------

	Max. Salary	1887300
--	-------------	---------

	Avg. Salary	513326
--	-------------	--------

<b>2021</b>	Min. Salary	120000
-------------	-------------	--------

	Max. Salary	1495000
--	-------------	---------

	Avg. Salary	458863
--	-------------	--------

# **ABES ENGINEERING COLLEGE, GHAZIABAD**

<b>Name</b>		<b>MECHANICAL ENGINEERING</b>
<b>Number of Seats</b>		60 (UG)
<b>Duration</b>		4 Year
<b>Cut off Rank (General)</b>		
	2023	438812-1003729 (UPSEE Rank)
	2022	-
	2021	50769-68295 (UPSEE Rank)
<b>Fee</b>		As per norms
<b>Placement Facilities</b>		<a href="https://abesec.in/placement.php">https://abesec.in/placement.php</a>
<b>Campus placement</b>		
<b>2023</b>	Min. Salary	180000
	Max. Salary	760022
	Avg. Salary	366247
<b>2022</b>	Min. Salary	96000
	Max. Salary	1040000
	Avg. Salary	409340
<b>2021</b>	Min. Salary	156000
	Max. Salary	1600000
	Avg. Salary	381568

<b>Name</b>		<b>ELECTRICAL &amp; COMPUTER ENGINEERING</b>
<b>Number of Seats</b>		60 (UG)
<b>Duration</b>		4 Year
<b>Cut off Rank (General)</b>		
	2023	372833-842453 (JEE Rank)
	2022	187957-680045 (JEE Rank)
	2021	-
<b>Fee</b>		As per norms
<b>Placement Facilities</b>		<a href="https://abesec.in/placement.php">https://abesec.in/placement.php</a>
<b>Campus placement</b>		
<b>2023</b>	Min. Salary	-
	Max. Salary	-
	Avg. Salary	-
<b>2022</b>	Min. Salary	-
	Max. Salary	-
	Avg. Salary	-
<b>2021</b>	Min. Salary	-
	Max. Salary	-
	Avg. Salary	-

# **ABES ENGINEERING COLLEGE, GHAZIABAD**

<b>Name</b>	<b>MASTER OF COMPUTER APPLICATIONS</b>	
<b>Number of Seats</b>	180	
<b>Duration</b>	2 Year	
<b>Cut off Rank (General)</b>		
	2023	1980-24292 (CUET Rank)
	2022	256-15666 (CUET Rank)
	2021	413-3281 (UPCET Rank)
<b>Fee</b>	As per norms	
<b>Placement Facilities</b>	<a href="https://abesec.in/placement.php">https://abesec.in/placement.php</a>	
<b>Campus placement</b>		
<b>2023</b>	Min. Salary	221,760
	Max. Salary	1,078,788
	Avg. Salary	383,074
<b>2022</b>	Min. Salary	180,000
	Max. Salary	1,131,143
	Avg. Salary	415,939
<b>2021</b>	Min. Salary	180,000
	Max. Salary	600,000
	Avg. Salary	338,106

# ABES ENGINEERING COLLEGE, GHAZIABAD

## Message of the Director



**Prof.(Dr.) Devendra Kumar  
Sharma**

Director, ABESec

“ Our every action is focused on creating an ambiance suitable for fostering quality education ”

Engineering and professional education are among the key enablers of growth for transforming the national as well as the global economy. As we continue to strive for academic excellence in engineering and management education, through innovative techniques, ABES Engineering College is being preferred as the destination for students across the country.

Equipped with many 'Centers of Excellence', the college encourages its students to participate in a creative exploration of knowledge involving hands-on activities, which provide 'learning by doing', an environment far different from exam-centric rote learning. We are making our best efforts to keep in pace with fast-emerging technologies so that we are in a position to prepare our students for the industry as well as for entrepreneurship. Accordingly, the entire academic processes and echo system are being aligned with the outcome-based education (OBE) which has become the hallmark of the teaching-learning platform in ABESec.

Each of our action is meticulously planned and is focused on creating an ambiance suitable for fostering quality education along with research & development activities. The testimony to this is the quality certification of the college by NAAC, NBA, and ranking by NIRF.

We are looking forward to developing in each of our faculty, staff, and student, the ability and passion to work wisely, creatively and, effectively for the betterment of mankind.

**ABES ENGINEERING COLLEGE, GHAZIABAD**  
**DEPARTMENT OF COMPUTER SCIENCE & ENGINEERING**  
**LIST OF FACULTY MEMBERS**

S.No.	FACULTY ID	NAME OF THE FACULTY	DESIGNATION	PROFILE LINK
1	1-7516228681	DR. DIVYA MISHRA	Professor & Head	<a href="#">View</a>
2	NJ	DR. KIMMI VERMA	Professor	<a href="#">View</a>
3	1-4327847272	DR. ANIL KUMAR DUBEY	Associate Professor	<a href="#">View</a>
4	1-452765829	DR. ROHIT RASTOGI	Associate Professor	<a href="#">View</a>
5	1-10937976515	DR. SHRUTI GUPTA	Associate Professor	<a href="#">View</a>
6	1-9548789412	Dr. KADAMBRI AGARWAL	Associate Professor	<a href="#">view</a>
7	1-746504390	MS. MADHVI GAUR	Assistant Professor	<a href="#">View</a>
8	1-7460929137	MS. MALVIKA GUPTA	Assistant Professor	<a href="#">View</a>
9	1-3181179174	MR. AKHILESH KUMAR SRIVASTAVA	Assistant Professor	<a href="#">View</a>
10	1-2191024374	MS. BABLI KUMARI	Assistant Professor	<a href="#">View</a>
11	1-3702379628	MS. SHWETA ROY	Assistant Professor	<a href="#">View</a>
12	1-2194472481	MS. SANDHYA AVASTHI	Assistant Professor	<a href="#">View</a>
13	1-3697942212	MR. ABHISHEK KUMAR SHUKLA	Assistant Professor	<a href="#">View</a>
14	1-9467756238	DR. SHANU SHARMA	Assistant Professor	<a href="#">View</a>
15	1-4335202844	MS. ADITI ARORA	Assistant Professor	<a href="#">View</a>
16	1-445451227	MR. DEVENDRA KUMAR MISRA	Assistant Professor	<a href="#">View</a>
17	1-2933701183	MS. SHWETA SINGH	Assistant Professor	<a href="#">View</a>
18	1-4327359914	MS. RISHU GUPTA	Assistant Professor	<a href="#">View</a>
19	1-10559275343	MS. INDU	Assistant Professor	<a href="#">View</a>
20	1-7394004730	MS. SHIVANI TRIVEDI	Assistant Professor	<a href="#">View</a>
21	1-3574111689	MS. MEDHA MALIK	Assistant Professor	<a href="#">View</a>
22	1-30908177206	MS. BHARTI KAMLESH SHUKLA	Assistant Professor	<a href="#">View</a>
23	1-33325876101	MS. AYUSHI AGARWAL	Assistant Professor	<a href="#">View</a>
24	1-10550075098	MS. KANCHAN DIXIT	Assistant Professor	<a href="#">View</a>
25	1-10550075098	MR. VIVEK SRIVASTAVA	Assistant Professor	<a href="#">View</a>
26	1-9322405078	MS. PRABHJOT KAUR	Assistant Professor	<a href="#">View</a>
27		MR. ARSHAD ALI	Assistant Professor	<a href="#">View</a>
28	1-10593184421	MS. HARSIDDHI SINGHDEV	Assistant Professor	<a href="#">View</a>
29	NJ	MR. DEEPAK KANOJIYA	Assistant Professor	<a href="#">View</a>
30	NJ	MR. ARVIND KUMAR	Assistant Professor	<a href="#">View</a>
31	NJ	MS. SARITA YADAV	Assistant Professor	<a href="#">View</a>
32	NJ	MR. VINAY SINGH	Assistant Professor	<a href="#">View</a>



**ABES ENGINEERING COLLEGE, GHAZIABAD**  
**Department of Computer Science & Engineering**  
**Publications**

***Journal***

<https://abes.ac.in/cse-publication.php?dept=cse&p=journal>

***Book***

<https://abes.ac.in/cse-publication.php?dept=cse&p=book>

***Book Chapter***

<https://abes.ac.in/cse-publication.php?dept=cse&p=book chapter>

***Patents***

<https://abes.ac.in/cse-publication.php?dept=cse&p=patent>

***Conference***

<https://abes.ac.in/cse-publication.php?dept=cse&p=conference>

# **ABES ENGINEERING COLLEGE, GHAZIABAD**

## **DEPARTMENT OF COMPUTER SCIENCE & ENGINEERING - DS** **LIST OF FACULTY MEMBERS**

S.No.	FACULTY ID	NAME OF THE FACULTY	DESIGNATION	PROFILE LINK
1	1-1483087544	MR. PRABHAT SINGH	Assistant Professor & Head	<a href="#">View</a>
2	1-9312830358	DR. PUNEET KUMAR AGGARWAL	Associate Professor	<a href="#">View</a>
3	1-3233904377	MR. RAVI SHANKAR PAL	Assistant Professor	<a href="#">View</a>
4	1-7446908314	MR. DEEPAK	Assistant Professor	<a href="#">View</a>
5	1-24374703341	MR. TARUN KUMAR GAUTAM	Assistant Professor	<a href="#">View</a>
6	1-9312658398	MS. SEEMA LUTHRA	Assistant Professor	<a href="#">View</a>
7	1-7470064491	MS. NEHA YADAV	Assistant Professor	<a href="#">View</a>
8	1-24374703381	MS. SHREYA	Assistant Professor	<a href="#">View</a>
9	1-10550106982	MS. AISHWARYA SINGH	Assistant Professor	<a href="#">View</a>
10	1-24374703223	MS. MIMANSHA SINGH	Assistant Professor	<a href="#">View</a>
11	1-9546565407	MR. VISHAL KUMAR KANAUJIA	Assistant Professor	<a href="#">View</a>
12	1-10574037511	MS. MONIKA	Assistant Professor	<a href="#">View</a>
13	1-29488869912	MS. MONIKA SHARMA	Assistant Professor	<a href="#">View</a>
14	1-7471658763	MS. YASHI BHARDWAJ	Assistant Professor	<a href="#">View</a>
15	1-7487061080	MS. TANYA	Assistant Professor	<a href="#">View</a>
16	1-1482791469	Mr. RAVI KUMAR	Assistant Professor	<a href="#">View</a>
17	1-9614472946	Ms. Iti Jain	Assistant Professor	<a href="#">View</a>
18	1-9603890429	Mr. Dilip Kumar Bharti	Assistant Professor	<a href="#">View</a>
19	NJ	MR. ASHISH PAJPAI	Assistant Professor	<a href="#">View</a>
20	NJ	MS. VINTI GUPTA	Assistant Professor	<a href="#">View</a>
21	NJ	MS. MANDNEETA SINGH	Assistant Professor	<a href="#">View</a>
22	NJ	MS. MAMTA PANT	Assistant Professor	<a href="#">View</a>

# **ABES ENGINEERING COLLEGE, GHAZIABAD**

## **DEPARTMENT OF COMPUTER SCIENCE AND ENGINEERING (AIML)**

### **LIST OF FACULTY MEMBERS**

S.No.	FACULTY ID	NAME OF THE FACULTY	DESIGNATION	PROFILE LINK
1	1-2298484958	MS. DEEPALI DEV	Assistant Professor & Head	<a href="#">View</a>
2	1-1599442393	MS. ANJALI SARDANA	Assistant Professor	<a href="#">View</a>
3	1-2183238025	MR. DHYANENDRA JAIN	Associate Professor	<a href="#">View</a>
4	1-24162185971	MR. VINOD KUMAR	Assistant Professor	<a href="#">View</a>
5	1-30908177181	MR. AMIT KUMAR SHARMA	Assistant Professor	<a href="#">View</a>
6	1-9557997671	MS. SONIKA NAGAR	Assistant Professor	<a href="#">View</a>
7	1-24162186085	MS. PARUL PHOGAT	Assistant Professor	<a href="#">View</a>
8	1-7499111425	MS. WASSEM AHMED	Assistant Professor	<a href="#">View</a>
9	1-30908177299	MS. MANSI AGGARWAL (Deputed to B.Tech 1st Year)	Assistant Professor	<a href="#">View</a>
10	1-3211390007	MR. VIKAS CHOUDHARY	Assistant Professor	<a href="#">View</a>
11	1-7486427998	MR. ASHISH KUMAR MATHUR	Assistant Professor	<a href="#">View</a>
12	1-43749870706	MS. KANIKA MALIK	Assistant Professor	<a href="#">View</a>
13	1-4658608033	MS. ANAMIKA GOEL	Assistant Professor	<a href="#">View</a>
14	1-4657717070	MS. SONY KUMARI	Assistant Professor	<a href="#">View</a>
15	1-7467988509	MS. DEEPTI AGARWAL	Assistant Professor	<a href="#">View</a>
16	1-9489414117	MR. NEELESH KUMAR SEN	Assistant Professor	<a href="#">View</a>
17	1-7436381233	MS. PRACHI PUNDHIR	Assistant Professor	<a href="#">View</a>
18	1-7330749591	MR. ROHIT	Assistant Professor	<a href="#">View</a>
19	1-43750691632	MR. ROHIT PRATAP SINGH	Assistant Professor	<a href="#">View</a>
20	1-43750691643	MR. UTKARSH DIXIT	Assistant Professor	<a href="#">View</a>
21	1-24162186064	MS. PRANSHI VERMA (Deputed to B.Tech 1st Year)	Assistant Professor	<a href="#">View</a>
22	NJ	MS. TANVI SHREE	Assistant Professor	<a href="#">View</a>
23	NJ	MR. RITIN	Assistant Professor	<a href="#">View</a>

# **ABES ENGINEERING COLLEGE, GHAZIABAD**

## **DEPARTMENT OF COMPUTER SCIENCE**

### **LIST OF FACULTY MEMBERS**

S.No.	FACULTY ID	NAME OF THE FACULTY	DESIGNATION	PROFILE LINK
1	1-2483314164	DR. PANKAJ KUMAR SHARMA	Professor & HOD	<a href="#">View</a>
2	1-7446729514	DR. MANU SINGH	Associate Professor	<a href="#">View</a>
3	1-456364101	DR. NEHA GUPTA	Associate Professor	<a href="#">View</a>
4	1-2918704627	MS. ABHILASHA VARSHNEY	Assistant Professor	<a href="#">View</a>
5	1-2502020913	MS. DISHA MOHINI PATHAK	Assistant Professor	<a href="#">View</a>
6	1-477598739	MS. SHRUTI KESHARI	Assistant Professor	<a href="#">View</a>
7	1-4996771234	MS. LAXMI SARASWAT	Assistant Professor	<a href="#">View</a>
8	1-5028723406	MR. ANKIT KUMAR	Assistant Professor	<a href="#">View</a>
9	1-9315269581	MR. GAURAV VATS	Assistant Professor	<a href="#">View</a>
10	1-7471574677	MR. DHANESHWAR KUMAR	Assistant Professor	<a href="#">View</a>
11	1-4637626300	MR. VAIBHAV RANJAN	Assistant Professor	<a href="#">View</a>
12	1-7471574395	MR. CHANDRAHAS MISHRA	Assistant Professor	<a href="#">View</a>
13	1-7447217457	MS. SHALINI SINGH	Assistant Professor	<a href="#">View</a>
14	1-2919956667	MR. PRAVEEN KUMAR RAI	Assistant Professor	<a href="#">View</a>
15	1-9316124431	MS. SONIA VERMA	Assistant Professor	<a href="#">View</a>
16	1-4760615773	MS. POOJA	Assistant Professor	<a href="#">View</a>
17	1-2191049669	MR. VIVEK KUMAR	Assistant Professor	<a href="#">View</a>
18	1-24051399031	MS. AAKANKSHA GUPTA	Assistant Professor	<a href="#">View</a>
19	1-33325876114	MS. NEPALI SINGLA	Assistant Professor	<a href="#">View</a>
20	1-2376812848	MR. ABHISHEK KESHARWANI	Assistant Professor	<a href="#">View</a>
21	1-10559275385	MS. MANSI MAHENDRU	Assistant Professor	<a href="#">View</a>
22	1-9434026575	MS. SONIA LAMBA	Assistant Professor	<a href="#">View</a>
23	1-9455099371	MS. SAPNA JAIN	Assistant Professor	<a href="#">View</a>
24	1-4401510539	MS. ASHI AGARWAL (Deputed to B.Tech 1st Year)	Assistant Professor	<a href="#">View</a>
25	1-10559275413	MS. SOMYA SRIVASTAVA (Deputed to B.Tech 1st Year)	Assistant Professor	<a href="#">View</a>
26	1-9322404763	MS. SATWIK TEOTIA (Deputed to B.Tech 1st Year)	Assistant Professor	<a href="#">View</a>



# **ABES ENGINEERING COLLEGE, GHAZIABAD**

**Department of Computer Science**

## **Publications**

### ***Journal***

<https://abes.ac.in/CS-publication.php?dept=cs&p=journal>

### ***Book***

<https://abes.ac.in/CS-publication.php?dept=cs&p=book>

### ***Book Chapter***

<https://abes.ac.in/CS-publication.php?dept=cs&p=book chapter>

### ***Patents***

<https://abes.ac.in/CS-publication.php?dept=cs&p=patent>

### ***Conference***

<https://abes.ac.in/CS-publication.php?dept=cs&p=conference>

# **ABES ENGINEERING COLLEGE, GHAZIABAD**

## **DEPARTMENT OF COMPUTER ENGINEERING**

### **LIST OF FACULTY MEMBERS**

S.No.	FACULTY ID	NAME OF THE FACULTY	DESIGNATION	PROFILE LINK
1	1-9312118838	Anurag Gupta	Assistant Professor	<a href="#">View</a>
2	1-43370204834	Bikender Kushwaha	Assistant Professor	<a href="#">View</a>

# **ABES ENGINEERING COLLEGE, GHAZIABAD**

## **DEPARTMENT OF INFORMATION TECHNOLOGY**

### **LIST OF FACULTY MEMBERS**

S.No.	FACULTY ID	NAME OF THE FACULTY	DESIGNATION	PROFILE LINK
1	1-43389114111	DR. AMRITA JYOTI	Professor & HOD	<a href="#">View</a>
2	1-760740418	DR. RAKESH RANJAN	Associate Professor	<a href="#">View</a>
3	1-2483314144	DR. AMIT SINHA	Professor	<a href="#">View</a>
4	1-9311722257	DR. JITENDRA KUMAR	Associate Professor	<a href="#">View</a>
5	1-7460129141	DR. SHWETA BHARDWAJ	Associate Professor	<a href="#">View</a>
6	1-3574584053	MR. JITENDRA KUMAR CHAUHAN	Assistant Professor	<a href="#">View</a>
7	1-3574432163	DR. SHELLEY GUPTA	Associate Professor	<a href="#">View</a>
8	1-3574584121	MS. MANIKA BHARDWAJ	Assistant Professor	<a href="#">View</a>
9	1-7460129249	DR. AATIF JAMSHED	Assistant Professor	<a href="#">View</a>
10	1-4831435185	MR. PRASHANT TOMER	Assistant Professor	<a href="#">View</a>
11	1-2504037580	MR. NAND KISHOR YADAV	Assistant Professor	<a href="#">View</a>
12	1-3251428387	MR. BHARAT BHARDWAJ	Assistant Professor	<a href="#">View</a>
13	1-4247900096	MS. TRIPTI PANDEY	Assistant Professor	<a href="#">View</a>
14	1-3356810735	DR. ANSHIKA AGARWAL	Assistant Professor	<a href="#">View</a>
15	1-2183088363	MS. MONICA	Assistant Professor	<a href="#">View</a>
16	1-3251600692	MR. AAYUSH AGARWAL	Assistant Professor	<a href="#">View</a>
17	1-9577486182	MS. MEENAKSHI VISHNOI	Assistant Professor	<a href="#">View</a>
18	1-3239878375	MS. RUCHI JAIN	Assistant Professor	<a href="#">View</a>
19	1-7448514774	MR. SAHIL KUMAR AGGARWAL	Assistant Professor	<a href="#">View</a>
20	1-796622389	MS. SHAILI GUPTA	Associate Professor	<a href="#">View</a>
21	1-9594738745	MR. PRATEEK SINGH	Assistant Professor	<a href="#">View</a>
22	1-7402734895	MS. JAYA SRIVASTAVA	Assistant Professor	<a href="#">View</a>
23	1-43384241007	MS. TANAYA GUPTA	Assistant Professor	<a href="#">View</a>
24	1-9533556728	MS. RASHIM RANA	Assistant Professor	<a href="#">View</a>
25	1-3674431891	MS. SARIKA	Assistant Professor	<a href="#">View</a>
26	1-43750692519	MR. SANJEEV SONI	Assistant Professor	<a href="#">View</a>



# **ABES ENGINEERING COLLEGE, GHAZIABAD**

## **Department of Information Technology**

### **Publications**

#### ***Journal***

<https://abes.ac.in/IT-publication.php?dept=it&p=journal>

#### ***Book***

<https://abes.ac.in/IT-publication.php?dept=it&p=book>

#### ***Book Chapter***

<https://abes.ac.in/IT-publication.php?dept=it&p=book chapter>

#### ***Patents***

<https://abes.ac.in/IT-publication.php?dept=it&p=patent>

#### ***Conference***

<https://abes.ac.in/IT-publication.php?dept=it&p=conference>



# **ABES ENGINEERING COLLEGE, GHAZIABAD**

## **DEPARTMENT OF ELECTRONICS & COMMUNICATION ENGG.**

### **LIST OF FACULTY MEMBERS**

S.No.	FACULTY ID	NAME OF THE FACULTY	DESIGNATION	PROFILE LINK
1	1-4245402333	PROF. (DR.) DEVENDRA KUMAR SHARMA	Director	<a href="#">View</a>
2	1-3797274754	PROF. (DR.) ROHIT SHARMA	Professor & Dean Research	<a href="#">View</a>
3	1-9434449568	PROF. (DR.) PRIYANKA BHARDWAJ	Professor & Head	<a href="#">View</a>
4	1-4370838300	DR. RAMAN KAPOOR	Associate Professor	<a href="#">View</a>
5	1-7455543240	DR. MANISH ZADOO	Associate Professor	<a href="#">View</a>
6	1-3574356400	DR. MANIDIPA ROY	Associate Professor	<a href="#">View</a>
7	1-7426244235	DR. JUGAL KISHOR	Associate Professor	<a href="#">View</a>
8	1-3182004104	DR. AJAY SURI	Associate Professor	<a href="#">View</a>
9	1-10562510104	DR. SHIVAM	Assistant Professor	<a href="#">View</a>
10	1-2896773538	DR. RAJNESH KUMAR SINGH	Assistant Professor	<a href="#">View</a>
11	1-469611355	MR. DEEPAK GARG	Assistant Professor	<a href="#">View</a>
12	1-606804983	MR. SHAILENDRA BISARIYA	Assistant Professor	<a href="#">View</a>
13	1-2185554541	MR. MUDIT SAXENA	Assistant Professor	<a href="#">View</a>
14	1-2483481047	DR. NAVNEET SHARMA	Assistant Professor	<a href="#">View</a>
15	1-1485080629	MS. RANJEETA YADAV	Assistant Professor	<a href="#">View</a>
16	1-2185554537	MS. ARPITA JOHRI	Assistant Professor	<a href="#">View</a>
17	1-3182094748	MS. SHILPA SRIVASTAVA	Assistant Professor	<a href="#">View</a>
18	1-469611431	MS. UPASANA SHARMA	Assistant Professor	<a href="#">View</a>
19	1-469611407	MR. MANISH	Assistant Professor	<a href="#">View</a>
20	1-2298356940	MS. RAKHI KUMARI	Assistant Professor	<a href="#">View</a>
21	1-3182095050	MS. GEETANJALI RAJ	Assistant Professor	<a href="#">View</a>
22	1-10559275468	MR. RAJEEV KUMAR PANDEY	Assistant Professor	<a href="#">View</a>
23	1-1485427664	MR. SHAHBAZ ALAM	Assistant Professor	<a href="#">View</a>
24	1-11323730108	MS. ANKITA BHATT (Deputed to B.Tech 1st Year)	Assistant Professor	<a href="#">View</a>
25	1-43750692066	MR. HITESH KUMAR TOMAR	Assistant Professor	<a href="#">View</a>
26	1-43384066725	Dr. RITU AGARWAL	Assistant Professor	<a href="#">View</a>
27	1-2315245514	MR. KAMAL BHATIA	Assistant Professor	<a href="#">View</a>
28	1-3698130783	Ms. Kavita Chaudhary	Assistant Professor	<a href="#">View</a>
29	1-1513649825	Ms.Pooja Pathak	Assistant Professor	<a href="#">View</a>
30	1-43750691957	Ms.Unnati Chandrakant Mehta	Assistant Professor	<a href="#">View</a>
31	1-4669923727	Ms.Anupam	Assistant Professor	<a href="#">View</a>
32	NJ	Dr. SHIVANI SHARMA	Assistant Professor	<a href="#">View</a>
33	NJ	Ms. AAKRITI CHHABRA	Assistant Professor	<a href="#">View</a>
34	NJ	Mr. ABHISHEK	Assistant Professor	<a href="#">View</a>



# **ABES ENGINEERING COLLEGE, GHAZIABAD**

**Department of Electronics & Communication  
Engineering**

## **Publications**

### ***Journal***

<https://www.abes.ac.in/ece-publication.php?dept=ec&p=journal>

### ***Book***

<https://www.abes.ac.in/ece-publication.php?dept=ec&p=book>

### ***Book Chapter***

[https://www.abes.ac.in/ece-publication.php?dept=ec&p=book chapter](https://www.abes.ac.in/ece-publication.php?dept=ec&p=book%20chapter)

### ***Patents***

<https://www.abes.ac.in/ece-publication.php?dept=ec&p=patent>

### ***Conference***

<https://www.abes.ac.in/ece-publication.php?dept=ec&p=conference>

# **ABES ENGINEERING COLLEGE, GHAZIABAD**

## **DEPARTMENT OF ELECTRICAL & ELECTRONICS ENGINEERING.**

### **LIST OF FACULTY MEMBERS**

S.No.	FACULTY ID	NAME OF THE FACULTY	DESIGNATION	PROFILE LINK
1	1-453560176	DR. PRAGATI SHRIVASTAVA DEB	Associate Professor HOD	<a href="#">View</a>
2	1-4341675175	DR. AMIT AGRAWAL	Associate Professor	<a href="#">View</a>
3	1-4628662479	DR. SHUBHAM TIWARI	Associate Professor	<a href="#">View</a>
4	1-7400034510	DR. BHUPENDER SHARMA	Associate Professor	<a href="#">View</a>
5	1-756322300	Dr. VIVEK SAXENA (Deputed to B.Tech 1st Year)	Associate Professor	<a href="#">View</a>
6	1-43750692342	Dr. SIBAL MANNA	Assistant Professor	<a href="#">View</a>
7	1-454252407	MR. VIVEK VERMA	Assistant Professor	<a href="#">View</a>
8	1-454070509	MS. ISHA RAJPUT	Assistant Professor	<a href="#">View</a>
9	1-1484740271	MS. GEETIKA ASWANI	Assistant Professor	<a href="#">View</a>
10	1-479934153	MR. RAHUL VIRMANI	Assistant Professor	<a href="#">View</a>
11	1-3182135159	MR. GURPREET SINGH	Assistant Professor	<a href="#">View</a>
12	1-2483481085	MR. MOHIT MISRA	Assistant Professor	<a href="#">View</a>
13	1-4887887534	MR. ABHISHEK KUMAR GUPTA	Assistant Professor	<a href="#">View</a>
14	1-4367621454	MR. RAJU KUMAR MAURYA	Assistant Professor	<a href="#">View</a>
15	1-10559275507	MR. VIKASH TIWARI	Assistant Professor	<a href="#">View</a>
16	1-2301476659	MR. PANKAJ KUMAR GUPTA (Deputed to B.Tech 1st Year)	Assistant Professor	<a href="#">View</a>
17	1-3746487094	MR. MANISH KUMAR SINGH (Deputed to B.Tech 1st Year)	Assistant Professor	<a href="#">View</a>
18	1-4369928635	MR. SUMIT MAHESHWARI (Deputed to B.Tech 1st Year)	Assistant Professor	<a href="#">View</a>
19	1-4367506785	MR. PRAVEEN KUMAR RAGHUVANSHI (Deputed to B.Tech 1st Year)	Assistant Professor	<a href="#">View</a>
20	1-43750692148	Rakesh Kumar Gupta	Assistant Professor	<a href="#">View</a>
21	1-9490675390	MR. ABHISHEK KUMAR	Assistant Professor	<a href="#">View</a>
22	NJ	Ms. SAMIDHA GARG	Assistant Professor	<a href="#">View</a>
23	NJ	MR. SHUBHAM GUPTA	Associate Professor	<a href="#">View</a>



# **ABES ENGINEERING COLLEGE, GHAZIABAD**

**Department of Electrical & Electronics  
Engineering**

## **Publications**

### ***Journal***

<https://abes.ac.in/EN-publication.php?dept=en&p=journal>

### ***Book***

<https://abes.ac.in/EN-publication.php?dept=en&p=book>

### ***Book Chapter***

[https://abes.ac.in/EN-publication.php?dept=en&p=book\\_chapter](https://abes.ac.in/EN-publication.php?dept=en&p=book_chapter)

### ***Patents***

<https://abes.ac.in/EN-publication.php?dept=en&p=patent>

### ***Conference***

<https://abes.ac.in/EN-publication.php?dept=en&p=conference>

# **ABES ENGINEERING COLLEGE, GHAZIABAD**

## **DEPARTMENT OF MECHANICAL ENGINEERING**

### **LIST OF FACULTY MEMBERS**

S.No.	FACULTY ID	NAME OF THE FACULTY	DESIGNATION	PROFILE LINK
1	1-43750692207	DR. RAVI SHANKAR RAMAN	Associate Professor & HOD	<a href="#">View</a>
2	1-4667519602	DR. NAMAN JAIN	Associate Professor	<a href="#">View</a>
3		DR. RAUSHAN KUMAR	Assistant Professor	<a href="#">View</a>
4	1-4372480616	DR. RAHUL VERMA	Assistant Professor	<a href="#">View</a>
5		DR. KAUSHLENDRA PANDEY	Assistant Professor	<a href="#">View</a>
6		DR. PRAGYA SHARMA	Assistant Professor	<a href="#">View</a>
7		DR. SHIVANKU CHAUHAN	Assistant Professor	<a href="#">View</a>
8	1-2185554565	MR. MANABENDRA SAHA (Deputed to B.Tech 1st Year)	Assistant Professor	<a href="#">View</a>
9	1-2486862727	MR. SAURABH	Assistant Professor	<a href="#">View</a>
10	1-755413450	MR. ANOOP PANDEY	Assistant Professor	<a href="#">View</a>
11	1-2185554569	MR. MANISH MANGAL	Assistant Professor	<a href="#">View</a>
12	1-3574584365	MR. ANKUR DIXIT	Assistant Professor	<a href="#">View</a>
13	1-755413446	MR. CHETAN RAJORIA (Deputed to B.Tech 1st Year)	Assistant Professor	<a href="#">View</a>
14	1-2298209604	MR. MAYANK KUSHWAHA (Deputed to B.Tech 1st Year)	Assistant Professor	<a href="#">View</a>
15	1-2191436087	MR. AJIT ASHAWALAYAN SHUKLA	Assistant Professor	<a href="#">View</a>
16	1-7486308747	MR. RAHUL KHANNA	Assistant Professor	<a href="#">View</a>
17	1-10678475991	MR. VINEET KUMAR SINHA	Assistant Professor	<a href="#">View</a>
18	1-3182450524	MR. MANOJ KUMAR (Deputed to B.Tech 1st Year)	Assistant Professor	<a href="#">View</a>
19		MR. MOHIT BANSAL	Assistant Professor	<a href="#">View</a>
20	1-7460929251	MR. VIJAY KUMAR SHARMA	Assistant Professor	<a href="#">View</a>
21	1-1484463641	MR. HARVIR SINGH (Deputed to B.Tech 1st Year)	Assistant Professor	<a href="#">View</a>
22	1-2197395439	MR. ABHISHEK SAXENA	Assistant Professor	<a href="#">View</a>
23	1-43750692333	Mr. PRADEEP SHARMA	Assistant Professor	<a href="#">View</a>



# **ABES ENGINEERING COLLEGE, GHAZIABAD**

**Department of Mechanical Engineering**

## **Publications**

### ***Journal***

<https://abes.ac.in/ME-publication.php?dept=me&p=journal>

### ***Book Chapter***

<https://abes.ac.in/ME-publication.php?dept=me&p=book chapter>

### ***Patents***

<https://www.abes.ac.in/ME-publication.php?dept=me&p=patent>

### ***Conference***

<https://www.abes.ac.in/ME-publication.php?dept=me&p=conference>

# **ABES ENGINEERING COLLEGE, GHAZIABAD**

## **DEPARTMENT OF APPLIED SCIENCE & HUMANITIES LIST OF FACULTY MEMBERS**

S.No.	FACULTY ID	NAME OF THE FACULTY	DESIGNATION	PROFILE LINK
1	1-476069139	MS. JAYA SINGH	Assistant Professor & Head	<a href="#">View</a>
2	1-476000749	PROF. (DR.) RATI RANJAN PANDA	Professor	<a href="#">View</a>
3	1-3207247653	PROF. (DR.) RAJESH KUMAR TEWARI	Professor	<a href="#">View</a>
4	1-3602053054	PROF. (DR.) TARUN KUMAR ARORA	Professor	<a href="#">View</a>
5	1-2299439613	PROF.(Dr.) PRAG SINGHAL	Professor	<a href="#">View</a>
6	NJ	Dr. VARUN MOHAN	Assistant Professor	<a href="#">View</a>
7	1-422420289	DR. BHANUMATI PANDA	Associate Professor	<a href="#">View</a>
8	NJ	DR. MOHIT RASTOGI	Associate Professor	<a href="#">View</a>
9	1-1483087884	DR. AMITA TRIPATHY	Assistant Professor	<a href="#">View</a>
10	1-2185554411	DR. SATYENDRA KUMAR	Assistant Professor	<a href="#">View</a>
11	1-2299405573	DR. NIMISHA	Associate Professor	<a href="#">View</a>
12	1-2185554395	DR. SHWETA CHOUDHARY	Associate Professor	<a href="#">View</a>
13	NJ	Dr. ARTI BANSAL	Associate professor	<a href="#">View</a>
14	1-3180891388	DR. ASHISH ARORA	Associate Professor	<a href="#">View</a>
15	1-1484267683	DR. DIVYA SAXENA	Associate Professor	<a href="#">View</a>
16	1-476000773	DR. MAMTA GAUTAM	Associate Professor	<a href="#">View</a>
17	1-4397744036	DR. MOKSHI JUYAL	Assistant Professor	<a href="#">View</a>
18	1-2185554377	DR. ASHISH PRAKASH	Associate Professor	<a href="#">View</a>
19	1-476000813	DR. SHWETA SHARMA	Associate Professor	<a href="#">View</a>
20	1-9550016818	DR. NEELAM YADAV	Assistant Professor	<a href="#">View</a>
21	1-2185872411	DR. VIKASH SINGH	Assistant Professor	<a href="#">View</a>
22	1-3180970568	DR. NEHA SINGH	Assistant Professor	<a href="#">View</a>
23	1-3254319770	DR. ISHA MEHRA	Assistant Professor	<a href="#">View</a>
24	1-2193518219	DR. TEJ SINGH	Assistant Professor	<a href="#">View</a>
25	1-746718746	DR. SEEMA VERMA	Associate Professor	<a href="#">View</a>
26	1-476000829	DR. YASHA TAYAL	Assistant Professor	<a href="#">View</a>
27	1-2183662491	DR. ANUBHA GUPTA	Assistant Professor	<a href="#">View</a>
28	1-43387849713	DR. SHIKHA	Assistant Professor	<a href="#">View</a>
29	1-43752462336	DR. MAHIMA POONIA SINGH	Assistant Professor	<a href="#">View</a>
30	NJ	DR. SHIMLI VERMA	Associate Professor	<a href="#">View</a>
31	1-2185554403	MR. AKHILESH KUMAR PANDEY	Assistant Professor	<a href="#">View</a>

S.No.	FACULTY ID	NAME OF THE FACULTY	DESIGNATION	PROFILE LINK
32	1-476000817	MS. LATA SINGH	Assistant Professor	<a href="#">View</a>
33	1-746718742	DR. STUTI SINGH	Assistant Professor	<a href="#">View</a>
34	1-476000821	MS. KARTIKA MAHESHWARI	Assistant Professor	<a href="#">View</a>
35	1-9321954711	MS. MANDAKINI PRASOON	Assistant Professor	<a href="#">View</a>
36	1-7430269720	MS. SUCHETA YADAV	Assistant Professor	<a href="#">View</a>
37	1-443219749	MR. DUSHYANT KUMAR RANA	Assistant Professor	<a href="#">View</a>
38	NJ	DR. HIMANSHU GUPTA	Assistant Professor	<a href="#">View</a>
39	1-7460928745	MS. RANJEET KAUR	Assistant Professor	<a href="#">View</a>
40	1-9322421581	MR. SANJEEV KUMAR	Assistant Professor	<a href="#">View</a>
41	1-2301476452	MS. PRITI	Assistant Professor	<a href="#">View</a>
42	1-10994086694	MS. KHUSHI GOYAL	Assistant Professor	<a href="#">View</a>
43	1-9322264608	MS. REETA	Assistant Professor	<a href="#">View</a>
44	1-7644585192	MS. UPASANA TIWARI	Assistant Professor	<a href="#">View</a>
45	1-9322141555	MR. VIVEK KUMAR SINGH	Assistant Professor	<a href="#">View</a>
46	NJ	DR SHIVANI CHAUHAN	Assistant Professor	<a href="#">View</a>
47	1-43384241392	MR. SANJAY KUMAR	Assistant Professor	<a href="#">View</a>
48	1-2486631029	DR. SUNITA GOYAL	Assistant Professor	<a href="#">View</a>
49	1-43463934446	DR. ANUPRIYA	Assistant Professor	<a href="#">View</a>
50	1-421092758	DR. VIMAL SRIVASTAVA	Associate Professor	<a href="#">View</a>
51	1-766943324	DR. POONAM AGARWAL	Associate Professor	<a href="#">View</a>
52	1-453208625	DR. TRIPTI MITAL	Assistant Professor	<a href="#">View</a>
53	1-33325876140	DR. TWINKLE RAZDAN	Associate Professor	<a href="#">View</a>
54	1-43786513122	DR. DIVYANSHI SHARMA	Assistant Professor	<a href="#">View</a>
55	1-2500907649	MS. VINITA PAL	Assistant Professor	<a href="#">View</a>
56	-	MS. BHARTI CHAUHAN	Associate Professor	<a href="#">View</a>
57	NJ	DR. SWATI PRIYA	Associate Professor	<a href="#">View</a>
58	NJ	DR. SONIA GAURI	Associate Professor	<a href="#">View</a>
59	NJ	DR. ABRITI THAKUR	Assistant Professor	<a href="#">View</a>
60	NJ	MS. SANJNA PLAWAT	Assistant Professor	<a href="#">View</a>
61	NJ	DR. SHIKHA IYER	Assistant Professor	<a href="#">View</a>
62	03271	DR.Anushree Srivastava	Assistant Professor	<a href="#">View</a>
63	03293	DR. Charu Sharma	Assistant Professor	<a href="#">View</a>





# **ABES ENGINEERING COLLEGE, GHAZIABAD**

**Department of Applied Science & Humanities**

## **Publications**

### ***Journal***

<https://abes.ac.in/ash-publication.php?dept=ash&p=journal>

### ***Book***

<https://abes.ac.in/ash-publication.php?dept=ash&p=book>

### ***Book Chapter***

<https://abes.ac.in/ash-publication.php?dept=ash&p=book chapter>

### ***Patents***

<https://abes.ac.in/ash-publication.php?dept=ash&p=patent>

### ***Conference***

<https://abes.ac.in/ash-publication.php?dept=ash&p=conference>

# **ABES ENGINEERING COLLEGE, GHAZIABAD**

## **DEPARTMENT OF MASTER OF COMPUTER APPLICATION**

### **LIST OF FACULTY MEMBERS**

S.No.	FACULTY ID	NAME OF THE FACULTY	DESIGNATION	PROFILE LINK
1	1-7455900785	DR. DEVENDRA KUMAR	Professor & Head	<a href="#">View</a>
2	1-404287725	DR. SHIKHA VERMA	Associate Professor	<a href="#">View</a>
3	1-452859044	DR. RAJESH KUMAR MAURYA	Associate Professor	<a href="#">View</a>
4	1-43752462385	Dr. NEETI ARORA	Assistant Professor	<a href="#">View</a>
5	1-2483314152	MR. TARUN KUMAR SHARMA	Assistant Professor	<a href="#">View</a>
6	1-7455900773	MS. KALPANA DWIVEDI	Assistant Professor	<a href="#">View</a>
7	1-2385529570	MS. NITIKA JAIN	Assistant Professor	<a href="#">View</a>
8	1-3181225936	MS. SURBHI SHARMA	Assistant Professor	<a href="#">View</a>
9	1-7469783158	MS. NEELAM YADAV	Assistant Professor	<a href="#">View</a>
10	1-10937976574	MS. MEGHNA GUPTA	Assistant Professor	<a href="#">View</a>
11	1-11672631652	MS. PRIYA MISHRA	Assistant Professor	<a href="#">View</a>
12	1-3698728493	MS. SHILPA TYAGI	Assistant Professor	<a href="#">View</a>
13	1-3587480741	MS. GUNJAN AGARWAL	Assistant Professor	<a href="#">View</a>
14	1-450388583	MS. VANDANA SHARMA	Assistant Professor	<a href="#">View</a>
15	1-31563977930	MR. ASHEESH PANDEY	Assistant Professor	<a href="#">View</a>
16	1-3557120852	MS. SAVITA SINGH	Assistant Professor	<a href="#">View</a>
17	1-7455900748	MS. HIMANI JAIN	Assistant Professor	<a href="#">View</a>
18	1-43753356777	Ms. ANITA CHAUDHARY	Assistant Professor	<a href="#">View</a>
19	NJ	MR. PRADEEP KUMAR	Assistant Professor	<a href="#">View</a>
20	NJ	Mr. CHIRAG JAIN	Assistant Professor	<a href="#">View</a>
21	NJ	Mr. AJAY KUMAR	Assistant Professor	<a href="#">View</a>



# **ABES ENGINEERING COLLEGE, GHAZIABAD**

## **Department of Master of Computer Application**

### **Publications**

#### ***Journal***

<https://abes.ac.in/mca-publication.php?dept=mca&p=journal>

#### ***Book***

<https://abes.ac.in/mca-publication.php?dept=mca&p=book>

#### ***Book Chapter***

<https://abes.ac.in/mca-publication.php?dept=mca&p=book chapter>

#### ***Patents***

<https://abes.ac.in/mca-publication.php?dept=mca&p=patent>

#### ***Conference***

<https://abes.ac.in/mca-publication.php?dept=mca&p=conference>

# ABES ENGINEERING COLLEGE, GHAZIABAD

## • Fee

B.Tech : <https://www.abes.ac.in/fee-structure.php>

M.Tech : <https://www.abes.ac.in/fee-m.tech.php>

MCA : <https://abesec.in/fee-structure.php>

## • Admission

Course		B.Tech CS	B.Tech CSE	B.Tech AIML	B.Tech DS	B.Tech IT	B.Tech EN	B.Tech ECE	B.Tech CE	B.Tech ELCE	B.Tech ME	M.Tech CSE	M.Tech ECE	MCA
2023-24	Intake	240	240	180	180	240	60	180	60	60	60	12	06	180
	Intake Adm.	258	258	193	194	260	56	193	64	61	64	06	01	193
	FW	12	13	10	10	13	3	10	3	3	3	0	0	10
	PMSSS	1	1	2	1	1	0	1	1	2	1	0	0	0
	EWS	19	19	14	15	18	0	15	5	1	5	0	0	15
	KM	0	0	0	0	0	0	0	0	0	0	0	0	0
	<b>TOTAL</b>	<b>290</b>	<b>291</b>	<b>219</b>	<b>220</b>	<b>292</b>	<b>59</b>	<b>219</b>	<b>73</b>	<b>67</b>	<b>73</b>	<b>06</b>	<b>01</b>	<b>218</b>

Course		B.Tech CS	B.Tech CSE	B.Tech AIML	B.Tech DS	B.Tech IT	B.Tech EN	B.Tech ECE	B.Tech CE	B.Tech ELCE	B.Tech ME	M.Tech hCSE	M.Tech h EC	MCA
2022-23	Intake	180	180	180	180	180	60	180	60	60	60	06	06	180
	Intake Adm.	180	180	180	180	180	59	180	60	58	53	05	03	180
	FW	9	9	9	9	9	3	9	0	0	0	00	0	9
	PMSSS	1	1	1	1		0	0	1	0	0	00	0	0
	EWS	10	11	11	11	11	3	11	2	3	0	00	0	11
	KM	0	0	0	0	0	0	0	0	0	0	00	0	0
	<b>TOTAL</b>	<b>200</b>	<b>201</b>	<b>201</b>	<b>201</b>	<b>201</b>	<b>65</b>	<b>201</b>	<b>63</b>	<b>61</b>	<b>53</b>	<b>05</b>	<b>03</b>	<b>200</b>

Course		B.Tech CS	B.Tech CSE	B.Tech AIML	B.Tech DS	B.Tech IT	B.Tech EN	B.Tech ECE	B.Tech ME	M.Tech CSE	MCA	MBA		
2021-22	Intake	180	180	180	180	180	120	180	120	06	180	120		
	Intake Adm.	180	180	179	179	180	43	132	13	01	180	00		
	FW	9	9	8	9	9	6	7	5	0	09	0		
	PMSSS	1	2	0	0	1	0	0	0	0	0	0		
	EWS	10	08	10	11	11	0	11	0	0	11	0		
	KM	0	0	0	0	0	0	0	0	0	0	0		
	<b>TOTAL</b>	<b>201</b>	<b>200</b>	<b>197</b>	<b>199</b>	<b>201</b>	<b>49</b>	<b>139</b>	<b>13</b>	<b>01</b>	<b>200</b>	<b>00</b>		

## • Admission Procedure

As per norms of U.P. Government/University

<https://www.abes.ac.in/admission-procedure.php>

# **ABES ENGINEERING COLLEGE, GHAZIABAD**

## Information of infrastructure and other Recourse Available

- Number of Class Rooms and size

62 Rooms and 4529.13 sqm

- Number of Tutorial Rooms and size

15 Tutorial Rooms and 554.1 sqm

- Number of Laboratories and size

73 Laboratories and 5508.97 sqm

- Number of Drawing Halls with capacity

3 Drawing Halls and 531.11 sqm

- Number of Computer Centres with capacity

1 Computer Centre and 786.33 sqm

- Central Examination Facility, Number of Rooms and capacity

Available, As per university norms.

- Barrier Free Built Environment for disabled and elderly persons//

Available

- Occupancy Certificate

Available

- Fire and Safety Certificate

Available

- Hostel Facilities

S.No.	No. of Building	Type of Hostel	With in Campus	Capacity
1	4	Boys	Yes	1033 Seats
2	3	Girls	Yes	458 Seats

# ABES ENGINEERING COLLEGE, GHAZIABAD

## Library

- Number of Library Books

119340

- Number of Library Titles

16062

- Number of Library Journals

99

- E-Library Facilities

Available

## Laboratory & Workshop

As per Norms

## Computing Facilities

- Internet Bandwidth

1000 mbps

- Number of PCs

1504

- Legal system Software

07

- Legal Application Software

40

# **ABES ENGINEERING COLLEGE, GHAZIABAD**

- Innovation Cell

Available

- Social media Cell

Available

- Games and Sports Facilities

Available

- Extra- Curricular Activities

Available

- Soft Skills Development Facilities

Available

- Teaching Learning Process

As Per the University Direction

- Curriculam and Syllabus

<https://aktu.ac.in/syllabus.html>

- Academic Calendar of University

<http://fms.aktu.ac.in/Resources/Attachments/Circular/165513mrat0h0n.pdf>

- Academic Time-Table And Load

Available in the Department

- Internal Evaluation System & Assessment of Faculty

Available as per norms

# ABES ENGINEERING COLLEGE, GHAZIABAD

- Post Graduation Courses
- Curriculum And Syllabus

<https://aktu.ac.in/syllabus%202021-2022.html>

- Laboratory Facilities

As per Norms

- Enrollment of Students in Last 3 year

Course		B.Tech CS	B.Tech CSE	B.Tech AIML	B.Tech DS	B.Tech IT	B.Tech EN	B.Tech ECE	B.Tech CE	B.Tech ELCE	B.Tech ME	M.Tech CSE	M.Tech ECE	MCA	
2023-24	Intake	240	240	180	180	240	60	180	60	60	60	12	06	180	
	Admission	Intake Adm.	258	258	193	194	260	56	193	64	61	64	06	01	193
		FW	12	13	10	10	13	3	10	3	3	3	0	0	10
		PMSSS	1	1	2	1	1	0	1	1	2	1	0	0	0
		EWS	19	19	14	15	18	3	15	5	1	5	0	0	15
		KM	0	0	0	0	0	0	0	0	0	0	0	0	0
TOTAL	290	291	219	220	292	59	219	73	67	73	06	01	218		
Course		B.Tech CS	B.Tech CSE	B.Tech AIML	B.Tech DS	B.Tech IT	B.Tech EN	B.Tech ECE	B.Tech CE	B.Tech ELCE	B.Tech ME	M.Tech hCSE	M.Tech h EC	MCA	
2022-23	Intake	180	180	180	180	180	60	180	60	60	60	06	06	180	
	Admission	Intake Adm.	180	180	180	180	180	59	180	60	58	53	05	03	180
		FW	9	9	9	9	9	3	9	0	0	0	00	0	9
		PMSSS	1	1	1	1		0	0	1	0	0	00	0	0
		EWS	10	11	11	11	11	3	11	2	3	0	00	0	11
		KM	0	0	0	0	0	0	0	0	0	0	00	0	0
TOTAL	200	201	201	201	201	65	201	63	61	53	05	03	200		
Course		B.Tech CS	B.Tech CSE	B.Tech AIML	B.Tech DS	B.Tech IT	B.Tech EN	B.Tech ECE	B.Tech ME	M.Tech CSE	MCA	MBA			
2021-22	Intake	180	180	180	180	180	120	180	120	06	180	120			
	Admission	Intake Adm.	180	180	179	179	180	43	132	13	01	180	00		
		FW	9	9	8	9	9	6	7	5	0	09	0		
		PMSSS	1	2	0	0	1	0	0	0	0	0	0		
		EWS	10	08	10	11	11	0	11	0	0	11	0		
		KM	0	0	0	0	0	0	0	0	0	0	0		
TOTAL	201	200	197	199	201	49	139	13	01	200	00				



# **ABES ENGINEERING COLLEGE, GHAZIABAD**

- Research Project/Consultancy Work

<https://abesec.in/CARE-department.php>

<https://abesec.in/uav-journey.php>

<http://orbits.abes.ac.in/>

- Extension of Approval of AICTE

<https://www.abes.ac.in/footer-aicteapprovals.php>

- Accounted audited statement for last three years

# **Balance Sheet**

## **2022-23**

**ABES ENGINEERING COLLEGE**  
**(A UNIT OF SOCIETY FOR EDUCATIONAL EXCELLENCE)**  
**BALANCE SHEET AS ON. 31.03.2023**

LIABILITIES	A M O U N T	A S S E T S	A M O U N T
<b>CORPUS FUND</b>		<b>FIXED ASSETS</b>	66,22,91,728.43
Balance B/F	1,49,42,733.00	(As per Annexure-6)	
<b>GENERAL FUND</b>		<b>CURRENT ASSETS</b>	62,54,603.28
Balance B/f	400542715.88	(1) <b>CASH AND BANK BALANCES</b>	
Add : Excess of Income Over		(As per Annexure-7)	
Expenditure during the year	4,69,61,592.67	<b>INVESTMENT</b>	
		Shares in Inturture Incubation foundation	90,000.00
<b>SECURED LOANS</b>	8,82,54,823.52	<b>LOANS AND ADVANCES</b>	
(As per Annexure-1)		(1) <b>ADVANCE RECEIVABLE IN CASH</b>	3,30,28,061.10
<b>CURRENT LIABILITIES &amp; PROVISIONS</b>		<b>OR IN KIND</b>	
(1) <b>SUNDRY CREDITORS</b>	1,27,56,961.21	(As per Annexure-8)	
(As per Annexure-2)		(2) <b>SECURITY DEPOSITS</b>	61,76,359.00
(2) <b>SECURITY FROM STUDENTS &amp; OTHERS</b>	5,27,51,050.00	(As per Annexure-9)	
(As per Annexure-3)		(3) <b>TDS &amp; INCOME TAX</b>	8,02,790.48
(3) <b>ADVANCE/FEES PAYABLE</b>	8,41,97,096.15	(4) <b>Branch</b>	2,11,27,012.14
(As per Annexure-4)			
(4) <b>AMOUNT PAYABLE</b>	2,93,63,582.00		
(As per Annexure-5)			
	72,97,70,554.43		72,97,70,554.43

COMPILED FROM BOOKS OF ACCOUNT  
 PRODUCED BEFORE US

For SANJEEV ANAND & ASSOCIATES

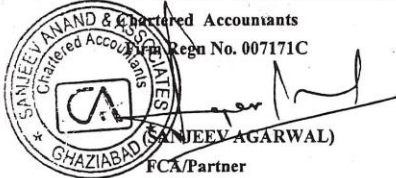



Mem ship No.: 072907

Place : Ghaziabad

Dated : 30.06.2023

ABES ENGINEERING COLLEGE  
 (UNIT OF SOCIETY FOR EDUCATIONAL EXCELLENCE)

  
 (NEERAJ GOEL)  
 Gen. Secretary

  
 (SANDEEP KUMAR)  
 Treasurer

<b>ABES ENGINEERING COLLEGE</b>			
<b>(A UNIT OF SOCIETY FOR EDUCATIONAL EXCELLENCE)</b>			
<b>INCOME AND EXPENDITURE ACCOUNT FOR THE YEAR ENDING ON 31.03.2023</b>			
<b>EXPENDITURE</b>	<b>A M O U N T</b>	<b>I N C O M E</b>	<b>A M O U N T</b>
To Admission & Counseling	71,06,777.00	By Receipts from Students	81,49,86,303.59
To Advertisement Expenses	25,03,650.00	By Other Receipts	13,35,696.10
To Affiliation, Accrediation & Processing Fees	4,16,000.00	By Interest Income	35,35,367.00
To Audit Fees	76,700.00	By Profit on sale of Car	1,00,543.00
To Building Maintenance	4,07,05,086.00		
To Campus Maintenance	81,80,609.00		
To Charity & Donation	6,59,964.00		
To College Exam Expenses	16,90,343.00		
To Computer Software Expenses	96,63,101.00		
To Consumable Stores	20,54,469.00		
To Electricity & Fuel Expenses	3,04,45,198.00		
To Faculty Development Expenses	14,17,715.00		
To Fees for Professional	6,18,565.00		
To Function & Cultural Expenses	2,00,10,975.00		
To Games & Sports Expenses	39,14,879.00		
To Gardening Expenses	98,31,436.00		
To Garnt to INIF	6,20,000.00		
To Housekeeping Expenses	1,83,24,802.00		
To Industrial Visit Expenses	19,20,928.00		
To Insurance Charges	41,01,034.00		
To Interest & Bank Charges	53,01,645.30		
To Internet Expenses	38,07,900.00		
To Journals	5,99,095.00		
To Laundry Expenses	80,53,914.65		
To Legal & Professional Charges	54,76,520.00		
To Medical Expenses	16,68,430.00		
To Membership Fees	1,13,716.00		
To Mess Expenses	6,08,41,645.07		
To Miscellaneous Expenses	2,82,037.00		
To News paper, Books & Periodicals	74,407.00		
To Office Maintenance	88,41,462.00		
To PDP Expenses	72,51,400.00		
To Postage & Telegram	3,58,662.00		
To Printing & Stationary	23,50,577.00		
To Rates & Taxes	8,69,011.00		
To Recruitment Expenses	4,15,622.00		
To Repair & Maintenance	5,72,03,545.00		
To Research & Development Expenses	21,11,380.00		
To Salaries & Other benefits	33,15,27,303.00		
To Security Service Charges	49,80,116.00		
To Software for Institutional & Student Data Magt.	56,88,689.00		
To Student Award, Scholarship & Fee Concession	87,03,500.00		
To Student & Staff Welfare	33,61,425.00		
o Study Material for Students	51,63,769.00		
To Training Programme	1,19,29,500.00		
To Telephone Expenses	10,14,691.00		
To Training & Placement Exp.	1,91,19,136.00		
To Transportation, Travelling & Conveyance Expenses	9,61,552.00		
To Vehicle Hiring Charges	25,51,554.00		
To Vehicle Running & Maintenance	5,09,011.00		
To Depreciation	4,76,02,871.00		
To Excess of Income Over Expenditure transferred to General Fund	4,69,61,592.67		
	<b>81,99,57,909.69</b>		<b>81,99,57,909.69</b>

COMPILED FROM BOOKS OF ACCOUNT

PREPARED BY

CHANDAN KUMAR ANAND & ASSOCIATES

Chartered Accountants

Firm Regn No. 007171

(SARVJEET AGARWAL)

GHAZIABAD/Partner

Mem ship No.: 072907

Place : Ghaziabad U.D.N. 23072907 BGVVINE 5745

Dated : 30.06.2023

ABES ENGINEERING COLLEGE  
(UNIT OF SOCIETY FOR EDUCATIONAL EXCELLENCE)



(NEERAJ GOEL)  
Gen. Secretary

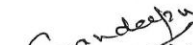

(SANDEEP KUMAR)  
Treasurer

**ABES ENGINEERING COLLEGE**  
**(A UNIT OF SOCIETY FOR EDUCATIONAL EXCELLENCE)**  
**ANNEXURE TO BALANCE-SHEET AS ON 31.03.2023**

	<b><u>PARTICULARS</u></b>	<b><u>AMOUNT</u></b>
	<b><u>SECURED LOANS</u></b>	
	<b><u>"Annexure-1"</u></b>	
1	<u>PUNJAB NATIONAL BANK, GHAZIABAD (CURRENT OVERDRAFT A/C)</u> (Secured against equitable mortgage of land & Building)	88254823.52
		8,82,54,823.52
	<b><u>SUNDRY CREDITORS</u></b>	
	<b><u>"Annexure-2"</u></b>	
1	Aanchal Computers Ltd.	450701.00
2	Absolute Cement and Polymers P Ltd	34231.00
3	ACME Office Solutions Pvt Ltd	1180.00
4	Alliance Digitech Pvt. Ltd.	20196.00
5	AMBICA TRADERS	1652.00
6	Aquatec	273874.00
7	Ashimara Foods Pvt. Ltd.	938575.00
8	Avni Services	534.00
9	Baburam Retails	14424.00
10	BHAROSEPE TECHNOLOGY SERVICES PVT LTD	464.00
11	C. J. ONLINE (P) LTD. Campus Laundry	43500.00
13	Cariktire India Pvt Ltd	120028.00
14	Catura Tech Automation (P) Ltd.	3360.00
15	CENTAURUS GREEN ENERGY PRIVATE LIMITED	18432.00
16	CPS Security Pvt Ltd	292759.00
17	D S Enterprises	186396.00
18	DINESH TOUR & TRAVELS	4720.00
19	Ganpati Consultancy	725400.00
20	Gardens Need Pvt Ltd	4950.00
21	Gauri Café	55108.00
22	Gauri Job Works	121918.00
23	GOEL SANITATION	73634.00
24	Govind Parsad Girdhari Lal	1534.00
25	Indraprastha Gas Ltd.	16730.00
26	KAMTRON SYSTEMS PVT LTD	297225.21
27	Kumar Iron Store & Sons	92040.00
28	Mannat Travels	5476.00
29	Medley India Infosolution Pvt Ltd	252109.00
30	Multi Green Farm & Nursery	89562.00
	Naina Catters (Prop. Chanchal)	7000.00
	NIDHI SINGHAL	3162900.00
33	OTIS ELEVATORS CO. (INDIA) LTD.	378000.00
34	Pramod News Agency	36103.00
35	Rajat Bus Services	12989.00
36	Rajesh Electrical	5940.00
37	RNJ Traders	16335.00
38	Sagar Tourist Bus Service	20386.00
39	Sangeeta Agarwal	56650.00
40	SANJAY KUMAR	29400.00
41	Shailendra Kumar	396000.00
42	Shashwat Goel Credit Card	33480.00
43	Shefali Business System	2050.00
44	SHIV ELECTRIC & TRADING CO.	18573.00
45	Shree Bajrang Electric Co.	9055.00
46	Shree Jee Enterprises	3250.00
47	SHREE JEE WIRE & HARDWARE STORE	1422.00
48	SONAM DEVI	767.00
49	Star Catering & Hospitalies Pvt Ltd	360000.00
50	Surya Printpack	3430689.00
51	Ultra Blue Hygiene Hospitality Pvt Ltd	9398.00
52	Unipatrd Consultants LLP	386316.00
53	Unistar Aquatec P Ltd.	190850.00
54	Yourdost Health Solutions Pvt Ltd	10896.00
		37800.00
		1,27,56,961.21



*Sul*      *Sandae/21*

**ABES ENGINEERING COLLEGE**  
**(A UNIT OF SOCIETY FOR EDUCATIONAL EXCELLENCE)**  
**ANNEXURE TO BALANCE-SHEET AS ON 31.03.2023**

<b><u>PARTICULARS</u></b>	<b><u>AMOUNT</u></b>
<b><u>SECURED LOANS</u></b>	
<b><u>"Annexure-1"</u></b>	
1 <u>PUNJAB NATIONAL BANK, GHAZIABAD (CURRENT OVERDRAFT A/C)</u> (Secured against equitable mortgage of land & Building)	88254823.52
	<b>8,82,54,823.52</b>
<b><u>SUNDRY CREDITORS</u></b>	
<b><u>"Annexure-2"</u></b>	
1 Aanchal Computers Ltd.	450701.00
2 Absolute Cement and Polymers P Ltd	34231.00
3 ACME Office Solutions Pvt Ltd	1180.00
4 Alliance Digitech Pvt. Ltd.	20196.00
5 AMBICA TRADERS	1652.00
6 Aquatec	273874.00
7 Ashimara Foods Pvt. Ltd.	938575.00
8 Avni Services	534.00
9 Baburam Retails	14424.00
10 BHAROSEPE TECHNOLOGY SERVICES PVT LTD	464.00
11 C. J. ONLINE (P) LTD. Campus Laundry	43500.00
12	120028.00
13 Cariktur India Pvt Ltd	3360.00
14 Catura Tech Automation (P) Ltd.	18432.00
15 CENTAURUS GREEN ENERGY PRIVATE LIMITED	292759.00
16 CPS Security Pvt Ltd	186396.00
17 D S Enterprises	4720.00
18 DINESH TOUR & TRAVELS	725400.00
19 Ganpati Consultancy	4950.00
20 Gardens Need Pvt Ltd	55108.00
21 Gauri Café	121918.00
22 Gauri Job Works	73634.00
23 GOEL SANITATION	1534.00
24 Govind Parsad Girdhari Lal	16730.00
25 Indraprastha Gas Ltd.	297225.21
26 KAMTRON SYSTEMS PVT LTD	92040.00
27 Kumar Iron Store & Sons	5476.00
28 Mannat Travels	252109.00
29 Medley India Infosolution Pvt Ltd	89562.00
30 Multi Green Farm & Nursery	7000.00
Naina Catters (Prop. Chanchal)	3162900.00
NIDHI SINGHAL	378000.00
33 OTIS ELEVATORS CO. (INDIA) LTD.	36103.00
34 Pramod News Agency	12989.00
35 Rajat Bus Services	5940.00
36 Rajesh Electrical	16335.00
37 RNJ Traders	20386.00
38 Sagar Tourist Bus Service	56650.00
39 Sangeeta Agarwal	29400.00
40 SANJAY KUMAR	396000.00
41 Shailendra Kumar	33480.00
42 Shashwat Goel Credit Card	2050.00
43 Shefali Business System	18573.00
44 SHIV ELECTRIC & TRADING CO.	9055.00
45 Shree Bajrang Electric Co.	3250.00
46 Shree Jee Enterprises	1422.00
47 SHREE JEE WIRE & HARDWARE STORE	767.00
48 SONAM DEVI	360000.00
49 Star Catering & Hospitalies Pvt Ltd	3430689.00
50 Surya Printpack	9398.00
51 Ultra Blue Hygiene Hospitality Pvt Ltd	386316.00
52 Unipatrd Consultants LLP	190850.00
53 Unistar Aquatec P Ltd.	10896.00
54 Yourdost Health Solutions Pvt Ltd	37800.00
	<b>1,27,56,961.21</b>



*Sul*      *Sandeev*

**ABES ENGINEERING COLLEGE**  
**ANNEXURE TO BALANCE SHEET AS ON 31.03.2023**

S. NO.	PARTICULARS	GROSS BLOCK			DEPRECIATION			NET BLOCK			
		Cost as on 01.04.22	Addition	Deduction	Cost as on 31.03.23	Upto 31.03.22	For the year	Adjustment	Total upto 31.03.23	As on 31.03.23	As on 31.03.22
1	<b>BLOCK - I</b> Land	55315508.50	139483330.00		194798838.50	0.00	0.00	0.00	0.00	194798838.50	55315508.50
	<b>BLOCK - II</b>										
1	Building	684317921.96			684317921.96	349286440.00	22856219.00		372142659.00	312175262.96	335031481.96
2	Electric Installation	55674552.00			55674552.00	27512151.00	1859530.00		29371681.00	26302871.00	28162401.00
3	Furniture & Fixture	98425728.00	1374704.00		99800432.00	63597360.00	4880251.00		68477611.00	31322821.00	34828368.00
4	Solar Power Plant	8980000.00			8980000.00	2273736.00	426550.00		2700286.00	6279714.00	6706264.00
5	Sports Stadium	5218856.00			5218856.00	2459420.00	247896.00		2707316.00	2511540.00	2759436.00
6	National Flag	568300.00			568300.00	172307.00	26994.00		199301.00	368899.00	395993.00
7	Swimming Pool	5656855.00			5656855.00	2159054.00	268701.00		2427755.00	3229100.00	3497801.00
	<b>BLOCK - III</b>										
	858842212.96	1374704.00		0.00	860216916.96	447460468.00	30566141.00	0.00	478026609.00	382190307.96	411381744.96
1	Chemical Equipments	270666.00			270666.00	222451.00	0.00		222451.00	48215.00	48215.00
2	Communication Lab	27380.00			27380.00	21989.00	0.00		21989.00	5391.00	5391.00
3	Electronics Equipments	4220017.00			4220017.00	2989399.00	0.00		2989399.00	1230618.00	1230618.00
4	Hobby Lab	16428.00			16428.00	13194.00	0.00		13194.00	3234.00	3234.00
5	Lab Equipment R&D projects	640887.00			640887.00	428652.00	103888.00		532540.00	108347.00	212235.00
6	Lab Equipments- CARE	698544.00			698544.00	636166.00	0.00		636166.00	62378.00	62378.00
7	Lab Equipments- CBSE	219989.00			219989.00	129153.00	35660.00		164813.00	55176.00	90836.00
8	Lab Equipments- Civil	5673667.00			5673667.00	4227686.00	22748.00		4250434.00	1423233.00	1445981.00
9	Lab Equipments- CS	451605.00			451605.00	322715.00	0.00		322715.00	128890.00	128890.00
10	Lab Equipments- EC	2121766.00			2121766.00	1066547.00	268397.00		1334944.00	786822.00	1055219.00
11	Lab Equipments- EN	10540622.00			10540622.00	7690856.00	118906.00		7809762.00	2730860.00	2849766.00
12	Lab Equipments- ME	8532336.00			8532336.00	6088694.00	593374.00		6682068.00	1850268.00	2443642.00
13	Language Lab Equipments	273727.00			273727.00	243691.00	0.00		243691.00	30036.00	30036.00
14	Micro wave Lab Equipment	241635.00			241635.00	194900.00	0.00		194900.00	46735.00	46735.00
15	Physics Equipments	428353.00			428353.00	344904.00	0.00		344904.00	83449.00	83449.00
16	Projector	7457419.00	1092480.00		8549899.00	5229823.00	319098.00		5548921.00	3000978.00	2227596.00
17	U.A.V Lab	25703.00			25703.00	20643.00	0.00		20643.00	5060.00	5060.00
	41840744.00	1092480.00		0.00	42933224.00	29871463.00	1462071.00	0.00	31333534.00	11599690.00	11969281.00



" Annexure "

**ABES ENGINEERING COLLEGE  
ANNEXURE TO BALANCE SHEET AS ON 31.03.2023**

S. NO.	PARTICULARS	GROSS BLOCK			DEPRECIATION			NET BLOCK			
		Cost as on 01.04.22	Addition	Deduction	Cost as on 31.03.23	Upto 31.03.22	For the year	Adjustment	Total upto 31.03.23	As on 31.03.23	As on 31.03.22
<b>BLOCK - IV</b>											
1	Air Conditioners	29166882.00	10047609.00		39214481.00	19511844.00	1838345.00		21350189.00	17864302.00	9655038.00
2	Aqua Guard	84910.00	724992.00		809902.00	77695.00	38067.00		115762.00	694140.00	7215.00
3	Black Board	736101.00	358317.00		1094418.00	516158.00	51985.00		568143.00	526275.00	219943.00
4	Books (Library)	36917343.02	2101718.00		39019061.02	24422986.00	1892729.00		26315715.00	12703346.02	12494357.02
5	Cyclostyle Machine	184992.00			184992.00	92711.00	7125.00		99836.00	85156.00	92281.00
6	Diesel Tank	185493.00			185493.00	166266.00	8811.00		175077.00	10416.00	19227.00
7	Electrical Equipments	10295316.00			10295316.00	5246282.00	423733.00		5670015.00	4625301.00	5049034.00
8	EPEX System	1127140.00			1127140.00	944212.00	53539.00		997751.00	129389.00	182928.00
9	Fax Machine	27100.00			27100.00	25048.00	774.00		25822.00	1278.00	2052.00
10	Fire Prevention	5660862.00			5660862.00	3410486.00	268891.00		3679377.00	1981485.00	2250376.00
11	Generator	6605070.00			6605070.00	5998632.00	300678.00		6299310.00	305760.00	606438.00
12	Gym Equipment	342743.00			342743.00	104587.00	16280.00		120867.00	221876.00	238156.00
13	Kitchen Equipments	802731.00	14368.00		817099.00	747039.00	38812.00		78585.00	31248.00	55692.00
14	LCD TV Screen	1219493.00			1219493.00	505020.00	57926.00		562946.00	656547.00	714473.00
15	Lift	8551498.00	1610700.00		10162198.00	2738191.00	482704.00		3220895.00	6941303.00	5813307.00
16	Office Equipments	16398553.00	2700928.00		19099481.00	9553302.00	891089.00		10444391.00	8655090.00	6845251.00
17	P. A. System	2588199.00	9998.00		2598197.00	2062709.00	123414.00		2186123.00	412074.00	525490.00
18	PNG Gas pipe line	270008.00			270008.00	101698.00	12825.00		114523.00	155485.00	168310.00
19	Refrigerator	74200.00			74200.00	62762.00	2708.00		65470.00	8730.00	11438.00
20	Scanner Machine	471803.00			471803.00	278011.00	22411.00		300422.00	171381.00	193792.00
21	Solar Water Heater	515000.00			515000.00	369444.00	24463.00		393907.00	121093.00	145556.00
22	Submersible Pump Set	396391.00	37052.00		433443.00	300890.00	20589.00		321479.00	111964.00	95501.00
23	Tools & Spares	824672.00			824672.00	540586.00	37260.00		577846.00	246826.00	284086.00
24	Water Cooler	1726691.00			1726691.00	1537269.00	82018.00		1619287.00	107404.00	189422.00
25	Water Tank	1305968.00	429150.00		1735118.00	740962.00	82418.00		823380.00	911738.00	565006.00
26	WI-FI Access Point	2212528.00	3627910.00		5840438.00	1078092.00	277421.00		1355513.00	4484925.00	1134436.00
27	Zerox Machine	1641221.00			1641221.00	1315291.00	71412.00		1386703.00	254518.00	325930.00
28	Motors Cars	11012271.00	1976034.00	2201682.00	10786623.00	5935975.00	952056.00	1942225.00	4945806.00	5840817.00	5076296.00
		141345179.02	23638776.00	2201682.00	162782273.02	88384148.00	8080483.00	1942225.00	94522406.00	68259867.02	52961031.02
<b>BLOCK - V</b>											
1	Computers	110179882.50	3936336.00		114116218.50	103509194.00	5241570.00		108750764.00	5365454.50	6670688.50
2	Computer Software	22679573.45			22679573.45	20349397.00	2252606.00		22602003.00	77570.45	2301176.45
		132859455.95	3936336.00	0.00	136795791.95	123858591.00	7494176.00	0.00	131352767.00	5443024.95	9000864.95
	<b>Grand Total (I+II+III+IV+V)</b>	1230203100.43	169525626.00	2201682.00	1397527044.43	689574670.00	47602871.00	1942225.00	7352335316.00	662291728.43	540628430.43

Note : Depreciation on fixed assets have been provided on straight line method



*Signature*

*Sandeep*



**ABES ENGINEERING COLLEGE**  
**(A UNIT OF SOCIETY FOR EDUCATIONAL EXCELLENCE)**  
**ANNEXURE TO BALANCE-SHEET AS ON 31.03.2023**

<u>PARTICULARS</u>	<u>"Annexure-7"</u>	<u>A M O U N T</u>
<b><u>CASH AND BANK BALANCES</u></b>		
1 Cash-in-Hand		1193187.00
2 ABES Engineering College PM Yuva (60614)		5003528.74
3 Director ABES Engineering College		24365.09
4 PNB-17932		33522.45
		<b>6254603.28</b>
 <b><u>RECEIVABLES</u></b>		
	<u>"Annexure-8"</u>	
1 Bharat Petroleum Corporation Ltd		1014.00
2 Hindustan Electric & Automation		256000.00
3 OLA Cab		4880.00
4 Raj Kumar Sharma		50000.00
5 VA Tech Ventures Pvt Ltd		127.08
	Total (A)	<b>3,12,021.08</b>
 <b><u>OTHERS RECEIVABLES</u></b>		
1 KALCO-ALU SYSTEMS PRIVATE LTD		118.00
2 Vodafone Idea Ltd.(IN00)		110846.02
3 Fees Receivable's		3876223.00
4 AKTU Affiliation fee receivable		158400.00
5 University A/c		21629000.00
6 DST Receivable		64000.00
7 CUET-UG-Exam		144480.00
8 Even Sem Evaluation Phase-2		65770.00
9 JEE Main Exam		422400.00
10 NEET EXAM		30485.00
11 Odd Sem Exam Phase-2		80483.00
12 SSC Exam		59800.00
	Total (B)	<b>2,66,42,005.02</b>
 <b><u>Staff Advance/imprest</u></b>		
1 Anoop Pandey (TIDE)		126735.00
2 Arraykart Techable Private Limited		100000.00
3 Devendra Kumar MCA (Tide-02703)		125000.00
4 Hawaiadda Aerial Innvations Pvt Ltd.		4000000.00
5 DR Research and Development Pvt Ltd.		250000.00
6 Kolacut Private Limited		100000.00
7 Kusum Lata Agarwal (Tide-02869)		125000.00
8 Mahendra Kumar Gupta (TIDE)		25000.00
9 Motorama EV Private Limited		200000.00
10 Nestedge Private Limited		200000.00
11 Sapro Electronics & Electricals Pvt Ltd (Tide)		572300.00
12 Volans Agri-Tech Private Limited		250000.00
	Total (C)	<b>6074035.00</b>
	<b>TOTAL (A + B + C)</b>	<b>33028061.10</b>
 <b><u>SECURITY DEPOSITS</u></b>		
	<u>"Annexure-9"</u>	
1 AKTU (Security)		1800000.00
2 Alliance Digitech Pvt. Ltd. (Security)		15000.00
3 Indraprastha Gas Ltd (Security)		1633259.00
4 SECURITY TO ELECTRICITY		2728100.00
		<b>61,76,359.00</b>



*Sanjeev Anand*      *De*

# Balance Sheet

## 2021-22

**ABES ENGINEERING COLLEGE**  
**(A UNIT OF SOCIETY FOR EDUCATIONAL EXCELLENCE)**  
**BALANCE SHEET AS ON. 31.03.2022**

LIABILITIES	AMOUNT	ASSETS	AMOUNT
<b>CORPUS FUND</b>		<b>FIXED ASSETS</b>	540,628,430.43
Balance B/F	14,942,733.00	(As per Annexure-6)	
<b>GENERAL FUND</b>		<b>CURRENT ASSETS</b>	257,947,538.65
Balance B/f	365,203,306.37	(1) <b>CASH AND BANK BALANCES</b>	
Add : Excess of Income Over		(As per Annexure-7)	
Expenditure during the year	35,339,409.51	<b>INVESTMENT</b>	
	400,542,715.88	Shares in Inturture Incubation foundation	90,000.00
<b>SECURED LOANS</b>	304,241,125.41	<b>LOANS AND ADVANCES</b>	
(As per Annexure-1)		(1) <b>ADVANCE RECEIVABLE IN CASH</b>	50,145,245.23
<b>CURRENT LIABILITIES &amp; PROVISIONS</b>		<b>OR IN KIND</b>	
(1) <b>SUNDRY CREDITORS</b>	7,432,467.00	(As per Annexure-8)	
(As per Annexure-2)		(2) <b>SECURITY DEPOSITS</b>	6,176,359.00
(2) <b>SECURITY FROM STUDENTS &amp; OTHERS</b>	56,179,769.00	(As per Annexure-9)	
(As per Annexure-3)		(3) <b>PREPAID EXP.</b>	2,996,515.00
(3) <b>ADVANCE/FEES PAYABLE</b>	74,179,953.83	(As Per Annexure-10)	
<b>TO STUDENTS</b>		(4) <b>TDS &amp; INCOME TAX</b>	1,868,930.81
(As per Annexure-4)		(5) <b>Branch</b>	25,392,138.00
(4) <b>AMOUNT PAYABLE</b>	27,726,393.00		
(As per Annexure-5)			
	885,245,157.12		885,245,157.12

COMPILED FROM BOOKS OF ACCOUNT  
PRODUCED BEFORE US

For SANJEEV ANAND & ASSOCIATES

Chartered Accountants

Firm Regn No. 007171C



(SANJEEV AGARWAL)

FCA/Partner

Mem ship No.: 072907

ABES ENGINEERING COLLEGE  
(UNIT OF SOCIETY FOR EDUCATIONAL EXCELLENCE)

(NEERAJ GOEL)

Gen. Secretary

(SHASHWAT GOEL)

Joint Secretary

Place : Ghaziabad

Dated : 15.09.2022

**ABES ENGINEERING COLLEGE**  
**(A UNIT OF SOCIETY FOR EDUCATIONAL EXCELLENCE)**

**INCOME AND EXPENDITURE ACCOUNT FOR THE YEAR ENDING ON 31.03.2022**

<b>EXPENDITURE</b>	<b>AMOUNT</b>	<b>INCOME</b>	<b>AMOUNT</b>
To Admission & Counseling	5,851,650.00	By Receipts from Students	688,066,969.00
To Advertisement Expenses	1,736,147.00	By Other Receipts	905,825.50
To Affiliation, Accrediation & Processing Fees	1,381,500.00	By Interest Income	1,371,098.00
To Audit Fees	76,700.00		
To Building Maintenance	29,191,193.00		
To Campus Maintenance	7,968,611.00		
To Charity & Donation	272,388.00		
To College Exam Expenses	1,312,561.00		
To Computer Software Expenses	2,356,558.00		
To Consumable Stores	2,470,565.00		
To Covid - 19 Exp	3,473,281.00		
To Electricity & Fuel Expenses	17,200,719.00		
To Faculty Development Expenses	1,244,641.00		
To Fees for Professional	971,325.00		
To Function & Cultural Expenses	10,741,580.00		
To Games & Sports Expenses	2,504,077.00		
To Gardening Expenses	8,658,055.00		
To Grant to AICTE idea Lab	3,440,000.00		
To Grant to INIF	1,181,000.00		
To Housekeeping Expenses	14,272,153.00		
To Industrial Visit Expenses	1,865,992.00		
To Insurance Charges	3,231,279.00		
To Interest & Bank Charges	6,910,260.09		
To Internet Expenses	4,755,886.00		
To Journals	348,929.00		
To Laundry Expenses	5,128,140.00		
To Legal & Professional Charges	6,432,546.00		
To Medical Expenses	682,481.00		
To Membership Fees	65,343.00		
To Mess Expenses	27,859,273.00		
To Miscellaneous Expenses	121,600.32		
To NBA & NAAC Accreditation Exp	472,000.00		
To News paper, Books & Periodicals	28,878.00		
To Office Maintenance	4,284,579.00		
To PDP Expenses	8,336,250.00		
To Postage & Telegram	360,855.00		
To Printing & Stationary	2,558,045.00		
To Rates & Taxes	930,614.00		
To Recruitment Expenses	408,230.00		
To Rent Paid	778,030.00		
To Repair & Maintenance	43,607,877.00		
To Research & Development Expenses	1,243,983.00		
To Salaries & Other benefits	314,775,257.00		
To Security Service Charges	4,297,765.00		
To Software for Institutional & Student Data Magt.	5,194,572.00		
To Student Award, Scholarship & Fee Concession	7,163,860.00		
To Student & Staff Welfare	2,921,926.58		
To Study Material for Students	2,952,435.00		
To Summer Traning Programme	12,931,750.00		
To Telephone Expenses	828,407.00		
To Training & Placement Exp.	17,248,767.00		
To Transportation, Travelling & Conveyance Expenses	770,231.00		
To Vehicle Hiring Charges	1,474,725.00		
To Vehicle Running & Maintenance	339,806.00		
To Depreciation	47,389,207.00		
To Excess of Income Over Expenditure transferred to General Fund	35,339,409.51		
	<b>690,343,892.50</b>		<b>690,343,892.50</b>

COMPILED FROM BOOKS OF ACCOUNT

PRODUCED BEFORE US

For SANJEEV ANAND & ASSOCIATES

Chartered Accountants

Firm Regn No. 007171C

(SANJEEV AGARWAL)

FCI Partner

Mem ship No.: 072907

ABES ENGINEERING COLLEGE  
(UNIT OF SOCIETY FOR EDUCATIONAL EXCELLENCE)



(NEERAJ GOEL)  
Gen. Secretary



(SHASHWAT GOEL)  
Joint Secretary

Place : Ghaziabad

Dated : 15.09.2022

**ABES ENGINEERING COLLEGE**  
**(A UNIT OF SOCIETY FOR EDUCATIONAL EXCELLENCE)**  
**ANNEXURE TO BALANCE-SHEET AS ON 31.03.2022**

**PARTICULARS**

**SECURED LOANS**

**"Annexure-1"**

**AMOUNT**

1	PUNJAB NATIONAL BANK, GHAZIABAD (CURRENT OVERDRAFT A/C) (Secured against equitable mortgage of land & Building)	304241125.41
---	--	--------------

304,241,125.41

**SUNDRY CREDITORS**

**"Annexure-2"**

1	Aanchal Computers Ltd.	321224.00
2	Absolute Cement and Polymers P Ltd	46235.00
3	ACME Office Solutions Pvt Ltd	1998.00
4	Alliance Digitech Pvt. Ltd.	32153.00
5	Annapurna Catering And Event (BBQPS3045F)	2017025.00
6	Arihant Packaging	1523.00
7	Avni Services (ABJFA3275D)	446.00
8	Ayushi Agarwal (DHGPA5877K)	7200.00
9	BANSAL BOOK DISTRIBUTORS	88912.00
10	Benia Trading Company	9862.00
11	C. J. ONLINE (P) LTD. (AACCC0929M)	52200.00
12	CENTAURUS GREEN ENERGY PRIVATE LIMITED (AAHCC0823H)	141182.00
13	CLASSIC DISTRIBUTORS	45900.00
14	CPS Security Pvt Ltd (AECC5805C)	147776.00
15	Creative Design & Prints(AOLPK5701P)	6240.00
16	CVS Enterprises	7366.00
17	D S Enterprises	4366.00
18	Ganpati Consultancy (AXPPG7216E)	4950.00
19	Gauri Cafe (AQPPJ6149Q)	8708.00
20	Gauri Job Works	48931.00
21	GOEL ENTERPRISES	566.00
22	Gyan Builders	11848.00
23	Indraprastha Gas Ltd.	163895.00
24	Innoskrit (CAKPS6218J)	81576.00
25	IONIDEA ENTERPRISE SOLUTIONS P. LTD (AAACI2968J)	153468.00
26	JSR Roofing & Engimetal Pvt Ltd	12175.00
27	Kapil Enterprises	11455.00
28	Kavya Job Works (AQPPJ6115J)	131.00
29	Kanwar sain Babu Lal & Sons	922.00
30	Laundry Day (AZMPM9864B)	515869.00
31	Life Way Tech India Pvt Ltd	7515.00
32	MITTAL HARDWARE	32332.00
33	Naina Catters (Prop. Chanchal)	2221440.00
34	National Glass Co.	4737.00
35	Om Paints	4796.00
36	Prahlad Kumhar (ITFPK9432J)	8910.00
37	Pramod News Agency	9333.00
38	PREM PAINTS	286899.00
39	Rajesh Electrical (AJQPM9386G)	39600.00
40	Rohit Goel (HUF)(AARHR2108B)	77319.00
41	Sangeeta Agarwal (AQFPA6553M)	44100.00
42	Savera Book Distributor	135788.00
43	Shefali Business System	17253.00
44	SHIV ELECTRIC & TRADING CO.	2882.00
45	Shree Bajrang Electric Co.	9600.00
46	Shri Balaji Crockery Store	1000.00



47	Shri Madhav Instruments	72577.00
48	SKY Bird Tour & Travels (CFEPA8607N)	6933.00
49	Solitaire Pavcon	25200.00
50	Summerking Electricals Pvt Ltd	2950.00
51	Tirupati Enterprises	42600.00
52	Ultra Blue Hygiene Hospitality Pvt. Ltd.(AABCU5924F)	402399.00
53	Unipatrde Consultants LLP (AAGFU7651P)	11950.00
54	Verma Sons	15450.00
55	Yourdost Health Solutions Pvt Ltd AAACY7439E)	2802.00
		<b>7,432,467.00</b>

**ABES ENGINEERING COLLEGE**  
**(A UNIT OF SOCIETY FOR EDUCATIONAL EXCELLENCE)**  
**ANNEXURE TO BALANCE-SHEET AS ON 31.03.2022**

<b>PARTICULARS</b>		<b>AMOUNT</b>
<b><u>SECURITY FROM STUDENTS &amp; OTHERS</u></b>		
	<b><u>"Annexure-3"</u></b>	
1 Academic Security		24733300.00
2 Annapurna Catering And Event (Security)		189909.00
3 Book Bank Security		22625560.00
4 Hostel Security		8631000.00
		<b>56,179,769.00</b>
 <b><u>ADVANCE/FEES PAYABLE</u></b>		
	<b><u>"Annexure-4"</u></b>	
1 Advance Hostel Fee		48091310.00
2 Alumni Fee		5380500.00
3 Pay Fees		8578016.00
4 Registration Amount (Student)		136600.00
5 Total Refundable		1034836.83
6 Total Refundable (Fine)		328383.00
7 STALE CHEQUES		1897506.00
8 DST-NIMIT-PROJECT-19-20		192914.00
9 DST-NIMIT-PROJECT-20-21		193100.00
10 Grant-in-Aid (AICTE IDEA LAB)		3756138.00
11 Grant-in-Aid (DST-NCSTC)		1970000.00
12 Grant-in-Aid (Study Tour of Atal Tunnel)		85000.00
13 ICSMIC-2020 International Conference		13368.00
14 Grant-in-Aid (TIDE 2.0 Meity)		2522282.00
		<b>74,179,953.83</b>



**ABES ENGINEERING COLLEGE**  
**(A UNIT OF SOCIETY FOR EDUCATIONAL EXCELLENCE)**  
**ANNEXURE TO BALANCE-SHEET AS ON 31.03.2022**

<b><u>PARTICULARS</u></b>	<b><u>"Annexure-5"</u></b>	<b><u>AMOUNT</u></b>
<b><u>EXPENSES PAYABLE</u></b>		
1 Audit Fee Payable		70200.00
2 Electriciy Payable		518016.00
3 ESIC Payable		27841.00
4 Expenses Payable		1312477.00
5 PF PAYABLE		478882.00
6 SALARY PAYABLE		22356402.00
7 Odd Sem Exam Mar.2022 To April.22		99876.00
8 Geetika Aswani(EATEEE1237)		2396.00
9 Harikesh Singh (02681)		1543.00
14 <b><u>Duties &amp; Taxes</u></b>		
GST PAYABLE		13150.00
TDS ON CONTRACT		169745.00
TDS ON PROFESSIONAL		1006532.00
TDS On Purcahse of Goods		2860.00
TDS on Salary		1666473.00
		<b><u>27,726,393.00</u></b>



**ABES ENGINEERING COLLEGE  
ANNEXURE TO BALANCE-SHEET AS ON 31.03.2022**

\* Annexure 6'

S. NO.	P. PARTICULARS	GROSS BLOCK				DEPRECIATION				NET BLOCK			
		Cost as on 01.04.21	Addition	Transferred Business School	Deduction	Cost as on 31.03.21	Upto 31.03.21	Transferred Business School	For the year	Adjutment	Total upto 31.03.22	As on 31.03.22	As on 31.03.21
<b>BLOCK - I</b>													
1	Land	55315508.50				55315508.50	0.00	0.00	0.00	0.00	0.00	55315508.50	55315508.50
2	Campus Renovation Under Construction	9347514.00	26034449.00		35381963.00	0.00						0.00	9347514.00
		64663022.50	26034449.00	0.00	35381963.00	55315508.50	0.00	0.00	0.00	0.00	0.00	55315508.50	64663022.50
<b>BLOCK - II</b>													
1	Building	714540893.96	35381963.00	65604935.00		684317921.96	369723562.00	42130000.00	21692878.00		349286440.00	335031481.96	344817331.96
2	Electric Installation	54259699.00	1414853.00			55674552.00	25747268.00		1764883.00		27512151.00	28162401.00	28512431.00
3	Furniture & Fixture	97875096.00	2714512.00	2163880.00		98425728.00	58977923.00	1416813.00	6036250.00		63597360.00	34828368.00	38897173.00
4	Solar Power Plant	8980000.00				8980000.00	1705302.00		568434.00		2273736.00	6706264.00	7274698.00
5	Sports Stadium	5218856.00				5218856.00	2129066.00		330354.00		2459420.00	2759436.00	3089790.00
6	National Flag	568300.00				568300.00	136334.00		35973.00		172307.00	395993.00	431966.00
7	Swimming Pool	5656855.00				5656855.00	1800975.00		358079.00		2159054.00	3497801.00	3855880.00
		887099699.96	39511328.00	67768815.00	0.00	858842212.96	460220430.00	43546813.00	30786851.00	0.00	447460468.00	411381744.96	4266879269.96
<b>BLOCK - III</b>													
1	Chemical Equipments	270666.00				270666.00	222451.00		0.00		222451.00	48215.00	48215.00
2	Communication Lab	27380.00				27380.00	21989.00		0.00		21989.00	5391.00	5391.00
3	Electronics Equipments	4220017.00				4220017.00	2989399.00		0.00		2989399.00	1230618.00	1230618.00
4	Hobby Lab	16428.00				16428.00	13194.00		0.00		13194.00	3234.00	3234.00
5	Lab Equipment R&D projects	640887.00				640887.00	327200.00		101452.00		428652.00	212235.00	313687.00
6	Lab Equipments- CARE	698544.00				698544.00	525586.00		110580.00		636166.00	62378.00	172958.00
7	Lab Equipments- CBSE	219989.00				219989.00	94329.00		34824.00		129153.00	90836.00	125660.00
8	Lab Equipments- Civil	5673667.00				5673667.00	4203984.00		23702.00		4227686.00	1445981.00	1469683.00
9	Lab Equipments- CS	451605.00				451605.00	322715.00		0.00		322715.00	128990.00	128990.00
10	Lab Equipments- EC	2121766.00				2121766.00	763474.00		303073.00		1066547.00	1055219.00	1368292.00
11	Lab Equipments- EN	10540622.00				10540622.00	7470709.00		220147.00		7690856.00	2849766.00	3069913.00
12	Lab Equipments- ME	8380718.00	151618.00			8532336.00	5509230.00		579464.00		6088694.00	2443642.00	2871488.00
13	Language Lab Equipments	273727.00				273727.00	243691.00		0.00		243691.00	30036.00	30036.00
14	Micro wave Lab Equipment	241635.00				241635.00	194900.00		0.00		194900.00	46735.00	46735.00
15	Physics Equipments	428353.00				428353.00	344904.00		0.00		344904.00	83449.00	83449.00
16	Projector	7415768.00	744356.00	702705.00		7457419.00	5283077.00	403104.00	349850.00		5229823.00	2227596.00	2132691.00
17	U.A.V Lab	25703.00				25703.00	20643.00		0.00		20643.00	5060.00	5060.00
		41647475.00	895974.00	702705.00	0.00	41840744.00	28551475.00	403104.00	1723092.00	0.00	29871463.00	11969281.00	13096000.00





**ABES ENGINEERING COLLEGE  
ANNEXURE TO BALANCE-SHEET AS ON 31.03.2022**

" Annexure 6 "

S. NO.	P A R T I C U L A R S	G R O S S B L O C K				D E P R I C I A T I O N				N E T B L O C K			
		Cost as on 01.04.21	Addition	Transferred Business School	Deduction	Cost as on 31.03.21	Upto 31.03.21	Transferred Business School	For the year	Adjutment	Total upto 31.03.22	As on 31.03.22	As on 31.03.21
	<b>BLOCK - IV</b>												
1	Air Conditioners	27881948.00	1982779.00	697845.00		29166882.00	18359304.00	460777.00	1613317.00		19511844.00	9655038.00	9522644.00
2	Aqua Guard	84910.00				84910.00	76451.00		1244.00		77695.00	7215.00	8459.00
3	Black Board	784353.00	66174.00	114426.00		736101.00	511276.00	40241.00	45123.00		516158.00	219943.00	273077.00
4	Books (Library)	35076377.02	1840966.00			36917343.02	23037721.00		1385265.00		24422986.00	12494357.02	12038656.02
5	Cyclostyle Machine	184992.00				184992.00	83516.00		9195.00		92711.00	92281.00	101476.00
6	Diesel Tank	185493.00				185493.00	154895.00		11371.00		166266.00	19227.00	30598.00
7	Electrical Equipments	10286116.00	9200.00			10295316.00	4720358.00		525924.00		5246282.00	5049034.00	5565768.00
8	EPEX System	1127140.00				1127140.00	899904.00		44308.00		944212.00	182928.00	227236.00
9	Fan Imported (5 airfoil blades)	287510.00				0.00	201556.00	201556.00	0.00		0.00	0.00	8954.00
10	Fax Machine	27100.00				27100.00	24049.00		999.00		25048.00	2052.00	3051.00
11	Fire Prevention	5660862.00				5660862.00	3063475.00		347011.00		3410486.00	2250376.00	2597387.00
12	Generator	6605070.00				6605070.00	5747173.00		251459.00		5998632.00	606438.00	857897.00
13	Gym Equipment	155245.00	187498.00			342743.00	83577.00		21010.00		104587.00	238156.00	71668.00
14	Kitchen Equipments	757568.00	45163.00			802731.00	697832.00		49207.00		747039.00	55692.00	59736.00
15	LCD TV Screen	1219493.00				1219493.00	430265.00		74755.00		505020.00	714473.00	789228.00
16	Lift	9801498.00				8551498.00	3371128.00	1157144.00	524207.00		2738191.00	5813307.00	6430370.00
17	Office Equipments	16452075.00	293428.00			16398553.00	8810331.00	197684.00	940655.00		9653302.00	6845251.00	7641744.00
18	P. A. System	3715103.00				2588199.00	2617616.00	693986.00	139079.00		2062709.00	525490.00	1097487.00
19	PNG Gas pipe line	155000.00	115008.00			270008.00	85147.00		16551.00		101698.00	168310.00	69853.00
20	Refrigerator	74200.00				74200.00	59820.00		2942.00		62762.00	11438.00	14380.00
21	Scanner Machine	471803.00				471803.00	249089.00		28922.00		278011.00	193792.00	222714.00
22	Solar Water Heater	515000.00				515000.00	359942.00		9502.00		369444.00	145556.00	155058.00
23	Submersible Pump Set	396391.00				396391.00	276591.00		24299.00		300890.00	95501.00	119800.00
24	Tools & Spares	824672.00				824672.00	497504.00		43082.00		540586.00	284086.00	327168.00
25	Water Cooler	1726691.00				1726691.00	1441407.00		95862.00		1537269.00	189422.00	285284.00
26	Water Tank	1305968.00				1305968.00	660906.00		80056.00		740962.00	565006.00	645062.00
27	Wi-Fi Access Point	1499925.00	712603.00			2212528.00	942464.00		135628.00		1078092.00	1134436.00	557461.00
28	Zerex Machine	1720971.00				1641221.00	1306315.00	64340.00	73316.00		1315291.00	325930.00	414656.00
29	Motors Cars	10070970.00	941301.00			11012271.00	4968760.00		947215.00		5935975.00	5076296.00	5082210.00
		139054444.02	6194120.00	3903385.00	0.00	141345179.02	83758372.00	2815728.00	7441504.00	0.00	88384148.00	52961031.02	55296072.02
	<b>BLOCK - V</b>												
1	Computers	112629668.50	1004049.00	3453825.00		110719882.50	101581306.00	3191049.00	4818937.00		103509194.00	6670688.50	10748352.50
2	Computer Software	22594613.45	84960.00			22679573.45	17730574.00		2618823.00		20349397.00	2330176.45	4864039.45
		135224271.95	1089009.00	3453825.00	0.00	132859455.95	119611880.00	3191049.00	7437760.00	0.00	123858591.00	9000864.95	15612391.95
	<b>Grand Total (I+II+III+IV+V)</b>	1267688913.43	73724880.00	75828730.00	35381963.00	1230203100.43	692142157.00	49956694.00	47389207.00	0.00	689574670.00	540628430.43	575546756.43

38342917.00



**ABES ENGINEERING COLLEGE**  
**(A UNIT OF SOCIETY FOR EDUCATIONAL EXCELLENCE)**  
**ANNEXURE TO BALANCE-SHEET AS ON 31.03.2022**

<b><u>PARTICULARS</u></b>	<b><u>"Annexure-7"</u></b>	<b><u>AMOUNT</u></b>
<b><u>CASH AND BANK BALANCES</u></b>		
1	Cash in Hand	611623.00
2	ABES Engineering College PM Yuva (60614)	7264904.50
3	Director ABES Engineering College	16534.12
4	PNB-17932	250054477.03
		<b>257947538.65</b>
<b><u>RECEIVABLES</u></b>		
<b><u>"Annexure-8"</u></b>		
1	Auto Care	2735.00
2	Bharat Petroleum Corporation Ltd	1014.00
3	Greytip Software Pvt Ltd	1060.00
4	Mahalaxmi Sales Corporation	38240.00
5	MANGALAM CEMENT LTD	342875.00
6	Mitsubishi Elevator India Pvt Ltd	1127490.00
7	OLA Cab	76438.00
8	OTIS ELEVATORS CO. (INDIA) LTD.	35312.00
9	PKM Garg & Co. (AAJFP8571C)	200000.00
10	Sapro Electronics & Electricals India P Ltd.	342867.00
11	Swastic Brick Field	123830.00
12	VA Tech Ventures Pvt Ltd	128872.36
		<b>2,420,733.36</b>
<b><u>OTHERS RECEIVABLES</u></b>		
1	Integrated Information Services Pvt.	1770.00
2	Punjab National Bank (Navyug Market)	3312.00
3	Shriram Pistons & Rings Ltd	32949.00
4	Vodafone Idea Ltd.(IN00)	58369.00
5	Fees Receivable's	29281864.32
6	AKTU Affiliation fee receivable	158400.00
7	University A/c	16493000.00
8	DST Receivable	254000.00
9	Grant Receivable AICTE (Modrobs EC)	247000.00
10	Grant Receivable From AICTE	280000.00
11	Interest Receivable	5791.55
12	TDS Receivable	6020.00
	Total (B)	<b>46,822,475.87</b>



**ABES ENGINEERING COLLEGE**  
**(A UNIT OF SOCIETY FOR EDUCATIONAL EXCELLENCE)**  
**ANNEXURE TO BALANCE-SHEET AS ON 31.03.2022**

<u>PARTICULARS</u>	<u>AMOUNT</u>
<b><u>Staff Advance/imprest</u></b>	
1 Aatif Jamshed (TIDE)	14917.00
2 Anoop Pandey (TIDE)	55822.00
3 Ashish Gupta (TIED)	11078.00
4 Auton Systems Pvt. Ltd	400000.00
5 Ayush Singh (Tide)	80000.00
6 Hawaiiadda Aerial Innvations Pvt Ltd.	125219.00
7 Suryansh Choudhary (AYHPC1359F)	200000.00
8 Sunil Kumar - Driver(ENNTRAN812)	15000.00
<b>Total (C)</b>	<b>902036.00</b>
<b>TOTOL (A + B + C )</b>	<b>50145245.23</b>
 <b><u>SECURITY DEPOSITS</u></b>	
<b><u>"Annexure-9"</u></b>	
1 AKTU (Security)	1800000.00
2 Alliance Digitech Pvt. Ltd. (Security)	15000.00
3 Indraprastha Gas Ltd (Security)	1633259.00
4 Security Deposit AICTE (New MBA Programe)	
5 SECURITY TO ELECTRICITY	2728100.00
	<b>6,176,359.00</b>
 <b><u>PREPAID EXP.</u></b>	
<b><u>"Annexure-10"</u></b>	
1 Prepaid Expenses	1682957.00
2 PREPAID INSURANCE	1298003.00
3 PREPAID REPAIR TO OTHERS	15555.00
	<b>2,996,515.00</b>



# Balance Sheet

## 2020-21

# FORM NO. 10B [See rule 17B]

Audit report under section 12A(b) of the Income-tax Act, 1961, in the case of charitable or religious trusts or institutions

Acknowledgement Number -209770190151221



e-Filing Anywhere Anytime  
Income Tax Department, Government of India

We have examined the balance sheet of SOCIETY FOR EDUCATIONAL EXCELLENCEAACTS0015K [name of the trust or institution] as at 31st March 2021 and the Profit and loss account for the year ended on that date which are in agreement with the books of account maintained by the said Trust or institution

We have obtained all the information and explanations which to the best of our knowledge and belief were necessary for the purposes of the audit. In our opinion, proper books of account have been kept by the head office and the branches of the abovenamed Trust visited by us so far as appears from our examination of the books, and proper Returns adequate for the purposes of audit have been received from branches not visited by us, subject to the comments given below: --

In our opinion and to the best of our information, and according to information given to us, the said accounts give a true and fair view-

- (i) in the case of the balance sheet, of the state of affairs of the above named Trust as at 31st March 2021 and
- (ii) in the case of the profit and loss account, of the profit or loss of its accounting year ending on 31st March 2021

The prescribed particulars are annexed hereto.

Place

For SANJEEV ANAND & ASSOCIATES  
Chartered Accountants  
Firm Reg. No. 007171C

160.202.36.56

Date

15-Dec-2021



CA SANJEEV AGRAWAL  
Partner  
MNO. 072907

ANNEXURE

UDIN: 21072907 AAAA HN 7440

## STATEMENT OF PARTICULARS

### I. APPLICATION OF INCOME FOR CHARITABLE OR RELIGIOUS PURPOSES

1. Amount of income of the previous year applied to charitable or religious purposes in India during that year	₹ 53,69,77,989
2. Whether the Trust has exercised the option under clause (2) of the Explanation to section 11(1) ? If so, the details of the amount of income deemed to have been applied to charitable or religious purposes in India during the previous year.	No, -
3. Amount of income accumulated or set apart for application to charitable or religious purposes, to the extent it does not exceed 25 per cent of the income derived from property held under trust wholly for such purposes.	₹ 5,09,08,230
4. Amount of income eligible for exemption under section 11(1)(c) (Give details)	No

Sl. No.	Details	Amount
	No Records Added	

5. Amount of income, in addition to the amount referred to in item 3 above, accumulated or set apart for specified purposes under section 11(2)	₹ 0
---	-----

6. Whether the amount of income mentioned in item 5 above has been invested or deposited in the manner laid down in section 11(2)(b) ? If so, the details thereof	Not Applicable, -
7. Whether any part of the income in respect of which an option was exercised under clause (2) of the Explanation to section 11(1) in any earlier year is deemed to be income of the previous year under section 11(1B) ? If so, the details thereof	Not Applicable, -, -
8. Whether, during the previous year, any part of income accumulated or set apart for specified purposes under section 11(2) in any earlier year-	
(a) has been applied for purposes other than charitable or religious purposes or has ceased to be accumulated or set apart for application thereto, or	Not Applicable, -, -
(b) has ceased to remain invested in any security referred to in section 11(2)(b)(i) or deposited in any account referred to in section 11(2)(b)(ii) or section 11(2)(b)(iii), or	Not Applicable, -, -
(c) has not been utilised for purposes for which it was accumulated or set apart during the period for which it was to be accumulated or set apart, or in the year immediately following the expiry thereof? If so, the details thereof	Not Applicable, -, -

## II. APPLICATION OR USE OF INCOME OR PROPERTY FOR THE BENEFIT OF PERSONS REFERRED TO IN SECTION 13(3)

1. Whether any part of the income or property of the Trust was lent, or continues to be lent, in the previous year to any person referred to in section 13(3) (hereinafter referred to in this Annexure as such person)? If so, give details of the amount, rate of interest charged and the nature of security, if any	No
---	----

Sl. No.	Amount	Rate of interest charged (%)	Nature of security, if any.	Remarks
		No Records Added		

2. Whether any land, building or other property of the Trust was made, or continued to be made, available for the use of any such person during the previous year? If so, give details of the property and the amount of rent or compensation charged, if any	No
---	----

Sl. No.	Details of property	Amount of rent or compensation charged
	No Records Added	

3. Whether any payment was made to any such person during the	Yes
---	-----



previous year by way of salary, allowance or otherwise? If so, give details

Sl. No.	Detail	Amount
1	RENT TO VED PRAKASH GOEL (PAN ACZPP7112K)	₹ 7,07,305

4. Whether the services of the Trust were made available to any such person during the previous year? If so, give details thereof together with remuneration or compensation received, if any **No**

Sl. No.	Name of the Person	Amount of Remuneration/ Compensation	Remarks
			No Records Added

5. Whether any share, security or other property was purchased by or on behalf of the Trust during the previous year from any such person? If so, give details thereof together with the consideration paid **No**

Sl. No.	Name of the Person	Amount of Consideration paid	Remarks
			No Records Added

6. Whether any share, security or other property was sold by or on behalf of the Trust during the previous year to any such person? If so, give details thereof together with the consideration received **No**

Sl. No.	Name of the Person	Amount of Consideration received	Remarks
			No Records Added

7. Whether any income or property of the Trust was diverted during the previous year in favour of any such person? If so, give details thereof together with the amount of income or value of property so diverted **No**

Sl. No.	Name of the Person	Income or value of property diverted	Remarks
			No Records Added

8. Whether the income or property of the Trust was used or applied **No**



during the previous year for the benefit of any such person in any other manner? If so, give details

Sl. No.	Name of the Person	Amount	Remarks
		No Records Added	

**III. INVESTMENTS HELD AT ANY TIME DURING THE PREVIOUS YEAR(S) IN CONCERNS IN WHICH PERSONS**

**REFERRED TO IN SECTION 13(3) HAVE A SUBSTANTIAL INTEREST**

Sl. No.	Name of the concern	Address of the concern	Where the concern is a company	Number of Equity Shares	Number of Preferential Shares	Number of Sweat Equity Shares	Nominal value of the investment	Income from the investment	Whether the amount in col. 5 exceeded 5 per cent of the capital of the concern during the previous year
									No Records Added

Place

Date



160.202.36.56

15-Dec-2021

Acknowledgement Number - 209770190151221

This form has been digitally signed by NEERAJ GOEL having PAN AARPG8727D from IP Address 160.202.36.56 on 15-Dec-2021 06:36:04 PM  
Dsc Sl No and issuer 20569203CN=e-Mudhra Sub CA for Class 3 Individual 2014,C=IN,O=eMudhra Consumer Services Limited,OU=Certifying Authority



**ABES ENGINEERING COLLEGE**  
**(A UNIT OF SOCIETY FOR EDUCATIONAL EXCELLENCE)**  
**BALANCE SHEET AS ON. 31.03.2021**

LIABILITIES	AMOUNT	ASSETS	AMOUNT
<b>CORPUS FUND</b>		<b>FIXED ASSETS</b>	
Balance B/F	1,49,42,733.00	(As per Annexure-6)	57,55,46,756.43
<b>GENERAL FUND</b>		<b>CURRENT ASSETS</b>	
Balance B/f	33,75,37,166.34	(1) <b>CASH AND BANK BALANCES</b>	1,57,51,291.05
Add : Excess of Income Over		(As per Annexure-7)	
Expenditure during the year	2,76,66,140.03	<b>INVESTMENT</b>	
	36,52,03,306.37	Shares in Inturture Incubation foundation	90,000.00
<b>SECURED LOANS</b>		<b>LOANS AND ADVANCES</b>	
(As per Annexure-1)	10,97,46,861.35	(1) <b>ADVANCE RECEIVABLE IN CASH</b>	2,24,61,024.22
<b>CURRENT LIABILITIES &amp; PROVISIONS</b>		<b>OR IN KIND</b>	
(1) <b>SUNDRY CREDITORS</b>		(As per Annexure-8)	
(As per Annexure-2)	78,15,564.00	(2) <b>SECURITY DEPOSITS</b>	61,76,359.00
(2) <b>SECURITY FROM STUDENTS &amp; OTHERS</b>		(As per Annexure-9)	
(As per Annexure-3)	5,14,45,759.00	(3) <b>PREPAID EXP.</b>	32,58,412.00
(3) <b>ADVANCE/FEES PAYABLE</b>		(As Per Annexure-10)	
<b>TO STUDENTS</b>		(4) <b>TDS &amp; INCOME TAX</b>	21,40,758.81
(As per Annexure-4)	4,70,28,381.79		
(4) <b>AMOUNT PAYABLE</b>			
(As per Annexure-5)	2,92,41,996.00		
	62,54,24,601.51		62,54,24,601.51

AS PER OUR AUDIT REPORT OF EVEN DATE ATTACHED

For SANJEEV ANAND & ASSOCIATES

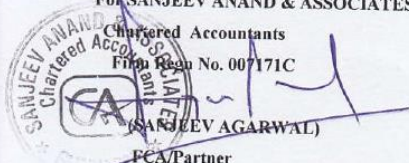

Mem ship No.: 072907

UDIN: 21072907AAAAHN7440

Place : Ghaziabad

Dated : 30.11.2021

ABES ENGINEERING COLLEGE

(UNIT OF SOCIETY FOR EDUCATIONAL EXCELLENCE)

*Ved Prakash*

*Neeraj*

(VED PRAKASH GOEL)

(NEERAJ GOEL)

Chairman

Gen. Secretary

*Ved Prakash*

**ABES ENGINEERING COLLEGE**  
**[A UNIT OF SOCIETY FOR EDUCATIONAL EXCELLENCE]**

**INCOME AND EXPENDITURE ACCOUNT FOR THE YEAR ENDING ON 31.03.2021**

<b>EXPENDITURE</b>	<b>AMOUNT</b>	<b>INCOME</b>	<b>AMOUNT</b>
To Admission & Counseling	47,68,094.00	By Receipts from Students	58,32,79,556.72
To Advertisement Expenses	4,78,319.00	By Other Receipts	7,84,457.50
To Affiliation, Accrediation & Processing Fees	3,64,000.00	By Interest Income	4,69,289.00
To Audit Fees	76,700.00	By Subsidy From NEDA Solar Plants	26,52,916.00
To Building Maintenance	1,98,67,820.00		
To Campus Maintenance	50,38,654.00		
To Charity & Donation	1,54,470.00		
To College Exam Expenses	7,04,043.00		
To Computer Software Expenses	23,72,061.00		
To Consumable Stores	13,01,372.00		
To Covid - 19 Exp	17,64,115.00		
To Electricity & Fuel Expenses	97,35,442.00		
To Faculty Development Expenses	11,59,202.00		
To Fees for Professional	12,74,100.00		
To Function & Cultural Expenses	72,16,694.29		
To Games & Sports Expenses	24,289.00		
To Gardening Expenses	41,73,354.00		
To Housekeeping Expenses	1,18,83,460.00		
To Insurance Charges	42,81,177.00		
To Interest & Bank Charges	1,13,52,351.02		
To Internet Expenses	59,15,441.00		
To ISO Expenses	1,75,000.00		
To Journals	4,92,183.00		
To Laundry Expenses	4,76,568.00		
To Legal & Professional Charges	48,68,004.00		
To Loss on Sale of Car	54,320.00		
To Medical Expenses	6,78,402.00		
To Membership Fees	79,072.00		
To Mess Expenses	57,31,998.00		
To Miscellaneous Expenses	1,62,875.00		
To NBA & NAAC Accreditation Exp	8,26,000.00		
To News paper, Books & Periodicals	2,151.00		
To Office Maintenance	28,53,675.00		
To PDP Expenses	32,10,000.00		
To Postage & Telegram	30,851.00		
To Printing & Stationary	26,69,765.00		
To Rates & Taxes	8,19,943.00		
To Recruitment Expenses	2,76,257.00		
To Rent Paid	7,07,305.00		
To Repair & Maintenance	2,59,93,790.00		
To Research & Development Expenses	20,52,369.00		
To Salaries & Other benefits	32,64,28,430.00		
To Security Service Charges	41,78,436.00		
To Software for Institutional & Student Data Magt.	47,69,667.00		
To Student Award, Scholarship & Fee Concession	67,69,773.00		
To Student & Staff Welfare	25,96,302.28		
To Summer Traning Programme	42,47,800.00		
To Telephone Expenses	7,76,764.00		
To Training & Placement Exp.	1,13,62,539.00		
To Transportation, Travelling & Conveyance Expenses	4,41,049.00		
To Vehicle Hiring Charges	9,09,662.00		
To Vehicle Running & Maintenance	3,29,365.60		
To Depreciation	5,06,44,605.00		
To Excess of Income Over Expenditure transferred to General Fund	2,76,66,140.03		
	<b>58,71,86,219.22</b>		<b>58,71,86,219.22</b>

AS PER OUR AUDIT REPORT OF EVEN DATE ATTACHED

For SANJEEV ANAND & ASSOCIATES  
Chartered Accountants  
Firm Regn No. 007171C  
(SANJEEV AGARWAL)  
FCA Partner  
Mem ship No.: 072907  
UDIN: 21072907AAAAHN7440

Place : Ghaziabad  
Dated : 30.11.2021

ABES ENGINEERING COLLEGE  
(UNIT OF SOCIETY FOR EDUCATIONAL EXCELLENCE)

*Ved Prakash*  
(VED PRAKASH GOEL)  
Chairman

*Neeraj Goel*  
(NEERAJ GOEL)  
Gen. Secretary

**ABES ENGINEERING COLLEGE**  
**(A UNIT OF SOCIETY FOR EDUCATIONAL EXCELLENCE)**  
**ANNEXURE TO BALANCE-SHEET AS ON 31.03.2021**

<b>PARTICULARS</b>	<b>AMOUNT</b>
<b>SECURED LOANS</b>	
<b>"Annexure-1"</b>	
1 PUNJAB NATIONAL BANK, GHAZIABAD (Secured against equitable mortgage of land & Building)	10,97,46,861.35
	<b>10,97,46,861.35</b>
<b>SUNDRY CREDITORS</b>	
<b>"Annexure-2"</b>	
1 ACME Office Solutions Pvt Ltd	2,555.00
2 Alliance Digitech Pvt. Ltd.	29,342.00
3 Ankit Garg	41,625.00
4 Annapurna Catering And Event	6,41,988.00
5 Bharat Pipe & Sanitary Stores	4,483.00
6 Blue IP	3,34,350.00
7 Centaurus Green Energy Private Ltd.	1,69,654.00
8 CPS Security Pvt Ltd	1,38,699.00
9 CVS Enterprises	3,600.00
10 D S Enterprises	4,366.00
11 Enertia Sun Power Pvt Ltd	11,26,000.00
12 Faisal Tour & Travels	2,40,622.00
13 Ganpati Consultancy	5,087.00
14 Gauri Job Works	7,877.00
15 GOEL ENTERPRISES	1,227.00
16 Indraprastha Gas Ltd.	1,14,833.00
17 Kanwar Sain Babu Lal & Sons	1,13,157.00
18 Krishna Tiffin Centere	88,531.00
19 Latika Chadha	78,625.00
20 Laundry Day	1,45,897.00
21 Mahalaxmi Sales Corporation	7,73,888.00
22 Maharaja Edible Services Pvt. Ltd.	9,66,986.00
23 Maya Ji Industries	1,416.00
24 Naina Catters	18,76,500.00
25 Pooja Kumar	18,800.00
26 Prahlad Kumhar	8,932.00
27 Pramod News Agency	1,128.00
28 Praval Kumar	5,000.00
29 PREM PAINTS	2,38,541.00
30 RNJ Traders	6,334.00
31 Sachin Kumar Credit Card	7,776.00
32 Sauraj Electricals	20,800.00
33 Shri Adinath Scientific & Chemicals	13,089.00
34 Shri Balaji Crockery Store	2,450.00
35 Ultra Blue Hygiene Hospitality Pvt. Ltd.	4,03,046.00
36 Wash Care	1,23,110.00
37 Yourdost Health Solutions Pvt Ltd	55,250.00
	<b>78,15,564.00</b>



**ABES ENGINEERING COLLEGE**  
**(A UNIT OF SOCIETY FOR EDUCATIONAL EXCELLENCE)**  
**ANNEXURE TO BALANCE-SHEET AS ON 31.03.2021**

<b>PARTICULARS</b>		<b>AMOUNT</b>
<b><u>SECURITY FROM STUDENTS &amp; OTHERS</u></b>		
	<b><u>"Annexure-3"</u></b>	
1 Academic Security		2,28,68,300.00
2 Book Bank Security		1,99,97,550.00
3 Hostel Security		83,90,000.00
4 Annapurna Catering And Event (Security)		1,89,909.00
		<b><u>5,14,45,759.00</u></b>
<b><u>ADVANCE/FEES PAYABLE</u></b>		
	<b><u>"Annexure-4"</u></b>	
1 Alumni Fee		34,51,500.00
2 Hostel Fee Refundable		3,09,15,500.00
3 Pay Fees		32,15,362.00
4 Registration Amount (Student)		3,29,000.00
5 Total Refundable		12,38,054.79
6 Total Refundable (Fine)		6,15,330.00
7 STALE CHEQUES		19,21,634.00
8 DST-NIMIT-PROJECT-19-20		4,67,371.00
9 DST-NIMIT-PROJECT-20-21		2,56,000.00
10 Unnat Bharat Abhiyan		1,97,683.00
11 Grant-in-Aid (DST-NCSTC)		19,70,000.00
12 Grant-in-Aid (Modrobs-AQIS-EC)		40,200.00
13 Grant-in-Aid (TIDE 2.0 Meity)		24,10,747.00
		<b><u>4,70,28,381.79</u></b>



**ABES ENGINEERING COLLEGE**  
**(A UNIT OF SOCIETY FOR EDUCATIONAL EXCELLENCE)**  
**ANNEXURE TO BALANCE-SHEET AS ON 31.03.2021**

<u>PARTICULARS</u>	<u>"Annexure-5"</u>	<u>AMOUNT</u>
<b>EXPENSES PAYABLE</b>		
1 Audit Fee Payable		71,825.00
2 ESIC Payable		32,007.00
3 Even Sem Evaluation June.2016 (15-16) Payable		42,000.00
4 EVEN SEM EXAM MAY.15 (14-15) PAYABLE		2,49,221.00
5 Expenses Payable		16,60,058.00
6 ICSMIC-2020 International Conf. (Payable)		47,883.00
7 Interest Payable		20,295.00
8 Odd Sem Exam. Dec.2015 (Payable)		2,76,244.00
9 PF PAYABLE		4,81,384.00
10 SALARY PAYABLE		2,38,20,550.00
11 Aatif Jamshed (TIDE)		7,762.00
12 Ashish Gupta (TIED)		2,471.00
13 Mahendra Kumar Gupta (TIDE)		872.00
14 <b>Duties &amp; Taxes</b>		
CGST	13,253.00	
IGST	2,288.00	
SGST	13,253.00	
TDS ON CONTRACT	86,337.00	
TDS ON PROFESSIONAL	1,24,787.00	
TDS on Salary	22,89,506.00	25,29,424.00
	22,89,506.00	25,29,424.00
		<b>2,92,41,996.00</b>



**ABES ENGINEERING COLLEGE**  
**ANNEXURE TO BALANCE SHEET AS ON 31.03.2021**

"Annexure 6"

S. NO.	PARTICULARS	GROSS BLOCK			DEPRECIATION			NET BLOCK			
		Cost as on 01.04.20	Addition	Deduction	Cost as on 31.03.21	Upto 31.03.20	For the year	Adjustment	Total upto 31.03.21	As on 31.03.21	As on 31.03.20
<b>BLOCK - I</b>											
1	Land	55315508.50			55315508.50	0.00	0.00		0.00	55315508.50	55315508.50
2	Campus Renovation Under Construction	0.00	9347514.00		9347514.00	0.00	0.00		0.00	9347514.00	0.00
<b>BLOCK - II</b>											
1	Building	714540893.96			714540893.96	347072616.00	22650946.00		369723562.00	344817331.96	367468277.96
2	Electric Installation	54259699.00			54259699.00	24027236.00	1720032.00		25747268.00	28512431.00	30232463.00
3	Furniture & Fixture	93929625.00	3945471.00		97875096.00	52904269.00	6073654.00		58977923.00	38897173.00	41025356.00
4	Solar Power Plant	898000.00			898000.00	1136868.00	568434.00		1705302.00	7274698.00	7843132.00
5	Sports Stadium	5218856.00			5218856.00	1798712.00	330354.00		2129066.00	3089790.00	3420144.00
6	National Flag	568300.00			568300.00	100361.00	35973.00		136334.00	431966.00	467939.00
7	Swimming Pool	5656855.00			5656855.00	1442896.00	358079.00		1800975.00	3855880.00	4213959.00
<b>BLOCK - III</b>											
1	Chemical Equipments	270666.00			270666.00	222451.00	0.00		222451.00	48215.00	48215.00
2	Communication Lab	27380.00			27380.00	21989.00	0.00		21989.00	5391.00	5391.00
3	Electronics Equipments	4220017.00			4220017.00	2989399.00	0.00		2989399.00	1230618.00	1230618.00
4	Hobby Lab	16428.00			16428.00	13194.00	0.00		13194.00	3234.00	3234.00
5	Lab Equipment R&D projects	640887.00			640887.00	225748.00	101452.00		327200.00	313687.00	415139.00
6	Lab Equipments- CARE	698544.00			698544.00	415006.00	110580.00		525586.00	172958.00	283538.00
7	Lab Equipments- CBSE	219989.00			219989.00	59505.00	34824.00		94329.00	125660.00	160484.00
8	Lab Equipments- Civil	5673667.00			5673667.00	3580796.00	623188.00		4203984.00	1469683.00	2092871.00
9	Lab Equipments- CS	451605.00			451605.00	322715.00	0.00		322715.00	128890.00	128890.00
10	Lab Equipments- EC	1217266.00	904500.00		2121766.00	435577.00	327897.00		763474.00	1358292.00	781689.00
11	Lab Equipments- EN	10500738.00	39884.00		10540622.00	7165495.00	305214.00		7470709.00	3069913.00	3335243.00
12	Lab Equipments- ME	7692802.00	687916.00		8380718.00	4953202.00	556028.00		5503230.00	2871488.00	2739600.00
13	Language Lab Equipments	273727.00			273727.00	243691.00	0.00		243691.00	30036.00	30036.00
14	Micro wave Lab Equipment	241635.00			241635.00	194900.00	0.00		194900.00	46735.00	46735.00
15	Physics Equipments	428353.00			428353.00	344904.00	0.00		344904.00	83449.00	83449.00
16	Projector	7415768.00			7415768.00	4795633.00	487444.00		5283077.00	2132691.00	2620135.00
17	U.A.V Lab	25703.00			25703.00	20643.00	0.00		20643.00	5060.00	5060.00
		40015175.00	1632300.00	0.00	41647475.00	26004848.00	2546627.00	0.00	28551475.00	13096000.00	14010327.00



**ABES ENGINEERING COLLEGE  
ANNEXURE TO BALANCE-SHEET AS ON 31.03.2021**

" Annexure 6"

S. NO.	PARTICULARS	GROSS BLOCK			DEPRECIATION			NET BLOCK			
		Cost as on 01.04.20	Addition	Deduction	Cost as on 31.03.21	Upto 31.03.20	For the year	Adjustment	Total upto 31.03.21	As on 31.03.21	As on 31.03.20
<b>BLOCK - IV</b>											
1	Air Conditioners	27881948.00			27881948.00	16774672.00	1584632.00		18359304.00	9522644.00	11107276.00
2	Aqua Guard	84910.00			84910.00	75207.00	1244.00		78451.00	8459.00	9703.00
3	Black Board	784353.00			784353.00	463195.00	48081.00		511276.00	273077.00	321158.00
4	Books (Library)	34287239.02	789138.00		35076377.02	21770826.00	1266895.00		23037721.00	12038656.02	12516413.02
5	Cyclostyle Machine	184992.00			184992.00	74321.00	9195.00		83516.00	101476.00	110671.00
6	Diesel Tank	185493.00			185493.00	143524.00	11371.00		154895.00	30598.00	41969.00
7	Electrical Equipments	6994881.00	3291235.00		10286116.00	4188007.00	532351.00		4720358.00	5565758.00	2806874.00
8	EPBX System	1127140.00			1127140.00	852878.00	47026.00		89904.00	227236.00	274262.00
9	Fan Imported (5 airfoil blades)	287510.00			287510.00	183932.00	17624.00		201556.00	85954.00	103578.00
10	Fax Machine	27100.00			27100.00	23050.00	999.00		24049.00	3051.00	4050.00
11	Fire Prevention	5642690.00	18172.00		5660862.00	2716464.00	347011.00		3063475.00	2597387.00	2926226.00
12	Generator	6605070.00			6605070.00	5490736.00	256437.00		5747173.00	857897.00	1114334.00
13	Gym Equipment	155245.00			155245.00	74060.00	9517.00		83577.00	71668.00	81185.00
14	Kitchen Equipments	733297.00	24271.00		757568.00	651393.00	46439.00		697832.00	59736.00	81904.00
15	LCD TV Screen	1211852.00	7641.00		1219493.00	355510.00	74755.00		430265.00	789228.00	856342.00
16	Lift	9801498.00			9801498.00	2770296.00	600832.00		3371128.00	6430370.00	7031202.00
17	Office Equipments	16176591.00	275484.00		16452075.00	7856699.00	953632.00		8810331.00	7641744.00	8319892.00
18	P. A. System	3715103.00			3715103.00	2405394.00	212222.00		2617616.00	1097487.00	1309709.00
19	PNG Gas pipe line	155000.00			155000.00	75645.00	9502.00		85147.00	69853.00	79355.00
20	Refrigerator	74200.00			74200.00	56326.00	3494.00		59820.00	14380.00	17874.00
21	Scanner Machine	471803.00			471803.00	220167.00	28922.00		249089.00	222714.00	251636.00
22	Solar Water Heater	515000.00			515000.00	350440.00	9502.00		359942.00	155058.00	164560.00
23	Submersible Pump Set	396391.00			396391.00	252292.00	24299.00		276591.00	119800.00	144099.00
24	Tools & Spares	784552.00	40120.00		824672.00	451894.00	45610.00		497504.00	327168.00	332658.00
25	Water Cooler	1726691.00			1726691.00	1345545.00	95862.00		1441407.00	285284.00	381146.00
26	Water Tank	1265968.00	40000.00		1305968.00	580850.00	80056.00		660906.00	645062.00	685118.00
27	WI-FI Access Point	1499925.00			1499925.00	850519.00	91945.00		942464.00	557461.00	649406.00
28	Zerox Machine	1720971.00			1720971.00	1221858.00	84457.00		1306315.00	414656.00	499113.00
29	Motors Cars	10854893.00	2921740.00	3705663.00	10070970.00	7077516.00	862587.00	2951343.00	4988760.00	5082210.00	377737.00
		135352306.02	7407801.00	3705663.00	139054444.02	79353216.00	7356499.00	2951343.00	83758372.00	55296072.02	55999090.02
<b>BLOCK - V</b>											
1	Computers	106805912.50	5823746.00		112629658.50	96012587.00	5868719.00		101881306.00	10748352.50	10793325.50
2	Computer Software	22594613.45	5823746.00	0.00	22594613.45	14595286.00	3135288.00		17730574.00	4864039.45	799327.45
		1243237244.43	11651521.00	0.00	1359752365.43	110607873.00	9004007.00	0.00	119611880.00	15612391.95	18792652.95
<b>Grand Total (I+II+III+IV+V)</b>			28156832.00	3705663.00	1267688913.43	644448895.00	50644605.00	2951343.00	692142157.00	575546756.43	598788849.43



**ABES ENGINEERING COLLEGE**  
**(A UNIT OF SOCIETY FOR EDUCATIONAL EXCELLENCE)**  
**ANNEXURE TO BALANCE-SHEET AS ON 31.03.2021**

<b>PARTICULARS</b>		<b>A M O U N T</b>
<b>CASH AND BANK BALANCES</b>		
	<b>"Annexure-7"</b>	
1 Cash in Hand		5,98,108.00
2 Punjab National Bank A/c PM Yuva		46,59,186.50
3 PNB A/c Director ABES Engineering College		4,82,420.42
4 Punjab National Bank- SB Account		1,00,11,576.13
		<b>1,57,51,291.05</b>
<b>RECEIVABLES</b>		
	<b>"Annexure-8"</b>	
1 Dine Out (CCPD)		3,524.00
2 Glastone Mosaic Pvt Ltd		1,00,000.00
3 Life Way Tech India Pvt Ltd		27,000.00
4 MANGALAM CEMENT LTD		8,960.00
5 OLA Cab		1,04,789.00
6 OTIS ELEVATORS CO. (INDIA) LTD.		33,630.00
7 PKM Garg & Co		2,00,000.00
8 Tata Aig General Insurance Company Ltd.		13,781.00
9 Tirupati Foods		10,000.00
10 VA Tech Ventures Pvt Ltd		20,935.20
		<b>5,22,619.20</b>
<b>OTHERS RECEIVABLES</b>		
1 Ankalan Web Solutions Pvt. Ltd.		13000.00
2 Integrated Information Services Pvt. Ltd.		552.00
3 Jogo Technologies Pvt Ltd		1,05,731.00
4 Punjab National Bank		2,415.00
5 Society for Social and Educational Development		6,490.00
6 Vodafone Idea Ltd.		70,679.50
7 Fees Receivable's		1,79,40,382.00
8 AKTU Affiliation fee receivable		1,58,400.00
9 AKTU Cultural Fest 19-20 (07-08.02.20)		66,215.00
10 Even Sem Evaluation June.2016 (15-16)		3,80,953.00
11 DST Receivable		1,82,000.00
12 Grant-in-Aid (Modrobs-ECE)		2,47,000.00
13 Grant Receivable From AKTU		25,000.00
14 Grant Receivable From AICTE		2,80,000.00
15 Interest Receivable		1,50,248.00
16 NAAC Receivable		30,000.00
17 Subsidy From NEDA Solar Plants Receivable		17,48,078.00
	<b>Total (B)</b>	<b>2,14,07,143.50</b>





**ABES ENGINEERING COLLEGE**  
**(A UNIT OF SOCIETY FOR EDUCATIONAL EXCELLENCE)**  
**ANNEXURE TO BALANCE-SHEET AS ON 31.03.2021**

<b><u>PARTICULARS</u></b>	<b><u>A M O U N T</u></b>
<b><u>Staff Advance/imprest</u></b>	
1 Devender Kumar (Happay Card)	13,820.02
2 Hemant Ahuja	17,500.00
3 Sachin Kumar Goel	4,159.00
4 Shailesh Tiwari	12,500.00
5 Tarun Kumar Gupta(01036)	63,346.50
6 Anoop Pandey (TIDE)	2,192.00
7 Mohit Bansal(TIDE)	22,434.00
8 Nimbleag Private Limited (TIDE)	52,535.00
9 Tureen Gupta(TIDE)	18,320.00
10 Tushar Rajput(TIDE)	18,000.00
11 YCD Services Pvt Ltd (TIDE)	2,51,274.00
12 ASHISH CHAUDHARY (02652)	55,181.00
Total (C)	5,31,261.52
<b>TOTOL (A + B + C )</b>	<b><u>2,24,61,024.22</u></b>
<b><u>SECURITY DEPOSITS</u></b>	
<b><u>"Annexure-9"</u></b>	
1 AKTU (Security)	18,00,000.00
2 Alliance Digitech Pvt. Ltd. (Security)	15,000.00
3 Indraprastha Gas Ltd (Security)	16,33,259.00
4 Electricity Security	27,28,100.00
	<b><u>61,76,359.00</u></b>
<b><u>PREPAID EXP.</u></b>	
<b><u>"Annexure-10"</u></b>	
1 Prepaid Expenses	14,42,776.00
2 Prepaid Insurance	16,18,911.00
3 Prepaid Journal	98,929.00
4 Prepaid Membership Fees & Subscription	24,893.00
5 Prepaid Repair	72,903.00
	<b><u>32,58,412.00</u></b>



**ABES ENGINEERING COLLEGE**  
**(A UNIT OF SOCIETY FOR EDUCATIONAL EXCELLENCE)**  
**ANNEXURE TO BALANCE-SHEET AS ON 31.03.2021**

<b><u>PARTICULARS</u></b>	<b><u>AMOUNT</u></b>	
<b><u>TDS RECEIVABLE</u></b>		
F.Y. 2009-10	5,66,906.00	
F.Y. 2010-11	2,87,617.00	
F.Y. 2012-13	2,73,209.00	
F.Y. 2015-16	1,92,530.18	
F.Y. 2016-17	1,92,691.92	
F.Y. 2017-18	1,66,800.00	
F.Y. 2019-20	3,74,986.00	
F.Y. 2020-21	42,725.00	20,97,465.10
<b><u>TCS RECEIVABLE</u></b>		
F.Y. 2016-17	24,999.00	
F.Y. 2020-21	18,294.71	43,293.71
		<hr/> <b>21,40,758.81</b> <hr/>